

CAMDEN COUNCIL DEPOT

CONCEPT DESIGN/DA DOCUMENTATION

DRAWING SCHEDULE

ARCHITECTURAL DRAWINGS				
SHEET NO.	DESCRIPTION	DRAWING NUMBER	REVISION NO.	DATE
1	COVER SHEET + DRAWING SCHEDULE + LOCALITY PLAN	2948-CAM-001	A	19/09/19
2	DEMOLITION PLAN	2948-CAM-002	A	19/09/19
3	DEMOLITION PLAN P1	2948-CAM-003	A	19/09/19
4	DEMOLITION PLAN P2	2948-CAM-004	A	19/09/19
5	DEMOLITION PLAN P3	2948-CAM-005	A	19/09/19
6	DEMOLITION PLAN P4	2948-CAM-006	A	19/09/19
7	PROPOSED SITE LAYOUT	2948-CAM-007	A	19/09/19
8	PROPOSED SITE LAYOUT P1	2948-CAM-008	A	19/09/19
9	PROPOSED SITE LAYOUT P2	2948-CAM-009	A	19/09/19
10	PROPOSED SITE LAYOUT P3	2948-CAM-010	A	19/09/19
11	PROPOSED SITE LAYOUT P4	2948-CAM-011	A	19/09/19
12	PROPOSED STAGING PLAN: STAGE 1 + 2	2948-CAM-012	A	19/09/19
13	PROPOSED STAGING PLAN: STAGE 3 + 4	2948-CAM-013	A	19/09/19
14	SCHEDULE OF BUILDINGS	2948-CAM-014	A	19/09/19
15	BUILDING 1: NEW WASTE TRUCK PARKING - PROPOSED FLOOR PLAN	2948-CAM-015	A	19/09/19
16	BUILDING 1: NEW WASTE TRUCK PARKING - PROPOSED ROOF PLAN	2948-CAM-016	A	19/09/19
17	BUILDING 1: NEW WASTE TRUCK PARKING - PROPOSED ELEVATIONS	2948-CAM-017	A	19/09/19
18	BUILDING 3 AND 4: NEW ADMIN. BUILDING AND RELOCATED RECONFIGURED OFFICE - PROPOSED FLOOR PLAN	2948-CAM-018	A	19/09/19
19	BUILDING 3 AND 4: NEW ADMIN. BUILDING AND RELOCATED RECONFIGURED OFFICE - PROPOSED ROOF PLAN	2948-CAM-019	A	19/09/19
20	BUILDING 3 AND 4: NEW ADMIN. BUILDING AND RELOCATED RECONFIGURED OFFICE - PROPOSED ELEVATIONS	2948-CAM-020	A	19/09/19
21	BUILDING 8 AND 9: STORES + COVERED WASH BAY - FLOOR + ROOF PLAN	2948-CAM-021	A	19/09/19
22	BUILDING 8 AND 9: STORES + COVERED WASH BAY - ELEVATIONS	2948-CAM-022	A	19/09/19
23	BUILDING 10: NEW 4 BAY WORKSHOPS - PROPOSED FLOOR + ROOF PLAN	2948-CAM-023	A	19/09/19
24	BUILDING 10: NEW 4 BAY WORKSHOPS - SECTIONS	2948-CAM-024	A	19/09/19
25	BUILDING 10: NEW 4 BAY WORKSHOPS - PROPOSED ELEVATIONS	2948-CAM-025	A	19/09/19
26	BUILDING 11: EXISTING WORKSHOPS - FLOOR + ROOF PLAN	2948-CAM-026	A	19/09/19
27	BUILDING 11: EXISTING WORKSHOPS - ELEVATIONS	2948-CAM-027	A	19/09/19
28	BUILDING 14 & 15: SIGNS OFFICE & EXISTING METAL SHED - FLOOR & ROOF PLAN AND ELEVATIONS	2948-CAM-028	A	19/09/19
29	BUILDING 17 AND 18: NEW ROOF COVER STRUCTURE - TYPICAL FLOOR + ROOF PLAN	2948-CAM-029	A	19/09/19
30	BUILDING 17 AND 18: NEW ROOF COVER STRUCTURE - TYPICAL ELEVATIONS	2948-CAM-030	A	19/09/19
31	BUILDING 20, 21 & 22: NEW PROPRIETARY POLY TUNNEL - TYPICAL FLOOR + ROOF PLAN	2948-CAM-031	A	19/09/19
32	BUILDING 20, 21 & 22: NEW PROPRIETARY POLY TUNNEL - TYPICAL ELEVATIONS	2948-CAM-032	A	19/09/19
33	BUILDING 23: NEW COMMUNITY RECYCLING CENTRE - SITE LAYOUT - PROPOSED OPERATIONS OVERVIEW	2948-CAM-033	A	19/09/19
34	BUILDING 23: NEW COMMUNITY RECYCLING CENTRE: SHED - PROPOSED FLOOR + ROOF PLAN	2948-CAM-034	A	19/09/19
35	BUILDING 23: NEW COMMUNITY RECYCLING CENTRE: SHED - PROPOSED ELEVATIONS	2948-CAM-035	A	19/09/19

LOCALITY PLAN



WORKS DEPOT



MAP COURTESY OF GOOGLE

A	Issued for Development Approval	DS	DS	19/09/19
1	Issued for Development Approval	DS	DS	31/05/19
No.	Revision - Revise on CAD do not amend by hand	Checked	Approved	Date

Issued for Development Approval

Copyright
"This document is & shall remain the property of Complete Urban Pty. Ltd.
The document may only be used for the purpose for which it was commissioned & in accordance with the terms of engagement for the commission.
Unauthorized use of this document in any way is prohibited"



10 Regent Street
Chippendale NSW 2008

p 02 9282 9900
f 02 9282 9277



COMPLETE

ABN 64 100 037 812
www.completeurban.com.au

NTS			
Drawn	NO	Designed	DS
Drafting Check	DS	Design Check	DS
Approved			
NOT FOR CONSTRUCTION			
This Drawing must not be used for Construction unless signed as Approved			

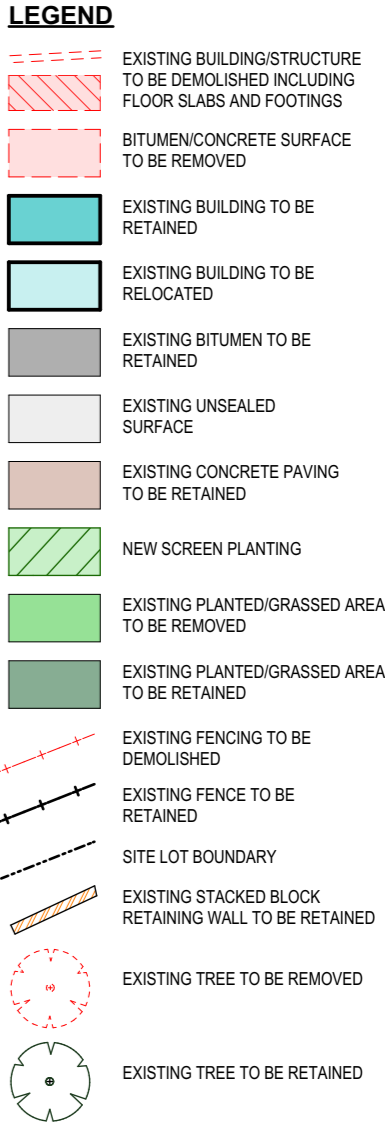
Client and Job		Camden Council Depot - Concept Design/DA Documentation	
Title		COVER SHEET + DRAWING SCHEDULE + LOCALITY PLAN	
Drg. No.		2948-CAM-001	
Size		A1	
Rev		A	



												Copyright "This document is & shall remain the property of Complete Urban Pty. Ltd. The document may only be used for the purpose for which it was commissioned & in accordance with the terms of engagement for the commission. Unauthorized use of this document in any way is prohibited"				10 Regent Street Chippendale NSW 2008 p 02 9282 9900 f 02 9282 9277 COMPLETE ABN 64 100 037 812 www.completeurban.com.au		Client and Job Camden Council Depot - Concept Design/DA Documentation	
A Issued for Development Approval				DS DS		19/09/19						Title DEMOLITION PLAN							
1 Issued for Development Approval				DS DS		31/05/19													
No. Revision - Revise on CAD do not amend by hand				Checked Approved Date		Status		Issued for Development Approval		©				Drg. No. 2948-CAM-002		Size A1		Rev A	

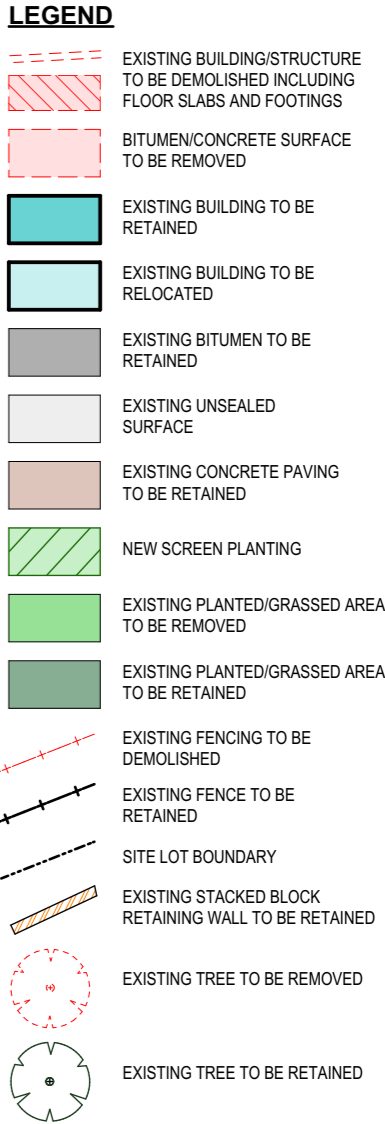

REFER DWG 2948-CAM-004 FOR CONTINUATION

REFER DWG 2948-CAM-005 FOR CONTINUATION

[illegible]

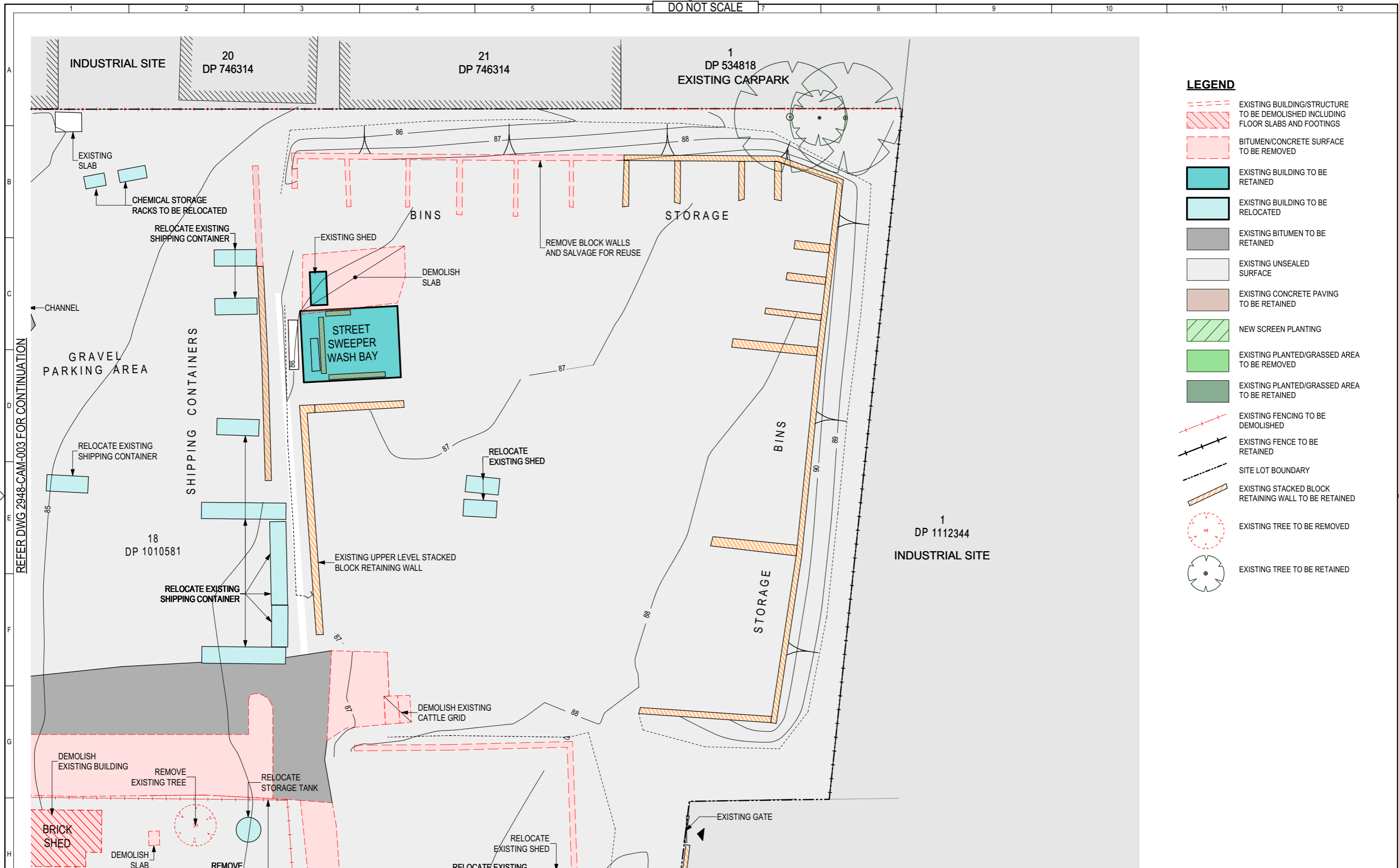

A	Issued for Development Approval	DS	DS	19/09/19
1	Issued for Development Approval	DS	DS	31/05/19
No.	Revision - Revise on CAD do not amend by hand	Checked	Approved	Date



Copyright
"This document is & shall remain the property of Complete Urban Pty. Ltd.
The document may only be used for the purpose for which it was commissioned & in accordance with the terms of engagement for the commission. Unauthorised use of this document in any way is prohibited"



10 Regent Street
Chippendale NSW 2008
p 02 9282 9900
f 02 9282 9277

COMPLETE

ABN 64 100 037 812
www.completeurban.com.au

Scale 1:500 @ A3

Drawn	NO	Designed	DS
Drafting Check	DS	Design Check	DS

NOT FOR CONSTRUCTION
This Drawing must not be used for Construction unless signed as Approved

Client and Job		Camden Council Depot - Concept Design/DA Documentation	
Title		DEMOLITION PLAN P2	
Drg. No.	2948-CAM-004	Size	A1
Rev	A		

REFER DWG 2948-CAM-003 FOR CONTINUATION

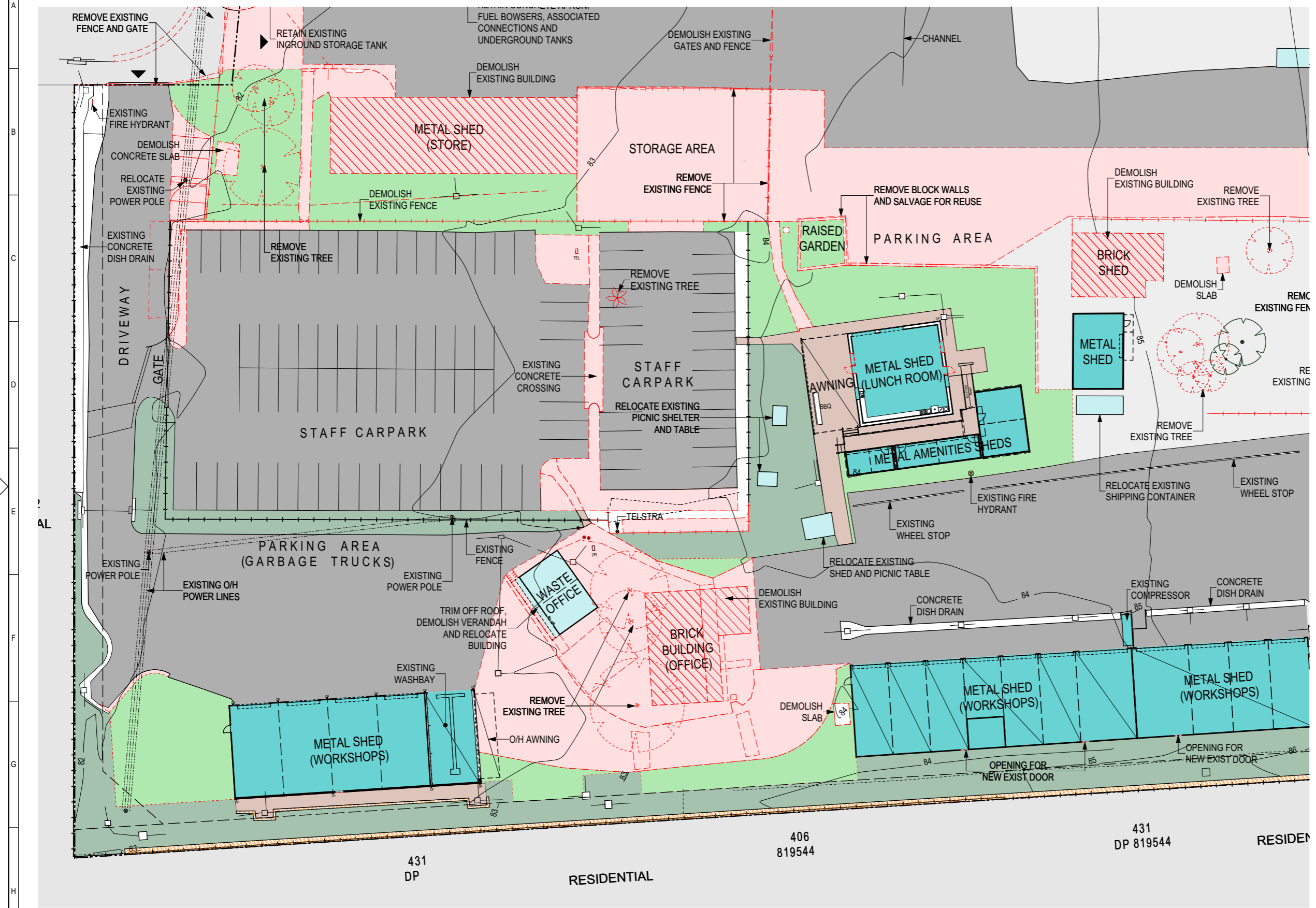

REFER DWG 2948-CAM-006 FOR CONTINUATION

- LEGEND**
- EXISTING BUILDING/STRUCTURE TO BE DEMOLISHED INCLUDING FLOOR SLABS AND FOOTINGS
 - BITUMEN/CONCRETE SURFACE TO BE REMOVED
 - EXISTING BUILDING TO BE RETAINED
 - EXISTING BUILDING TO BE RELOCATED
 - EXISTING BITUMEN TO BE RETAINED
 - EXISTING UNSEALED SURFACE
 - EXISTING CONCRETE PAVING TO BE RETAINED
 - NEW SCREEN PLANTING
 - EXISTING PLANTED/GRASSED AREA TO BE REMOVED
 - EXISTING PLANTED/GRASSED AREA TO BE RETAINED
 - EXISTING FENCING TO BE DEMOLISHED
 - EXISTING FENCE TO BE RETAINED
 - SITE LOT BOUNDARY
 - EXISTING STACKED BLOCK RETAINING WALL TO BE RETAINED
 - EXISTING TREE TO BE REMOVED
 - EXISTING TREE TO BE RETAINED

A	Issued for Development Approval	DS	DS	19/09/19
1	Issued for Development Approval	DS	DS	31/05/19
No.	Revision - Revise on CAD do not amend by hand	Checked	Approved	Date



Copyright
"This document is & shall remain the property of Complete Urban Pty. Ltd.
The document may only be used for the purpose for which it was commissioned & in accordance with the terms of engagement for the commission. Unauthorised use of this document in any way is prohibited"



10 Regent Street
Chippendale NSW 2008
p 02 9282 9900
f 02 9282 9277

COMPLETE

ABN 64 100 037 812
www.completeurban.com.au

Scale 1:500 @ A3	
Drawn	NO
Designed	DS
Drafting	DS
Check	DS
Approved	
NOT FOR CONSTRUCTION	
This Drawing must not be used for Construction unless signed as Approved	

Client and Job		Camden Council Depot - Concept Design/DA Documentation	
Title		DEMOLITION PLAN P3	
Drg. No.		2948-CAM-005	
Size	A1	Rev	A

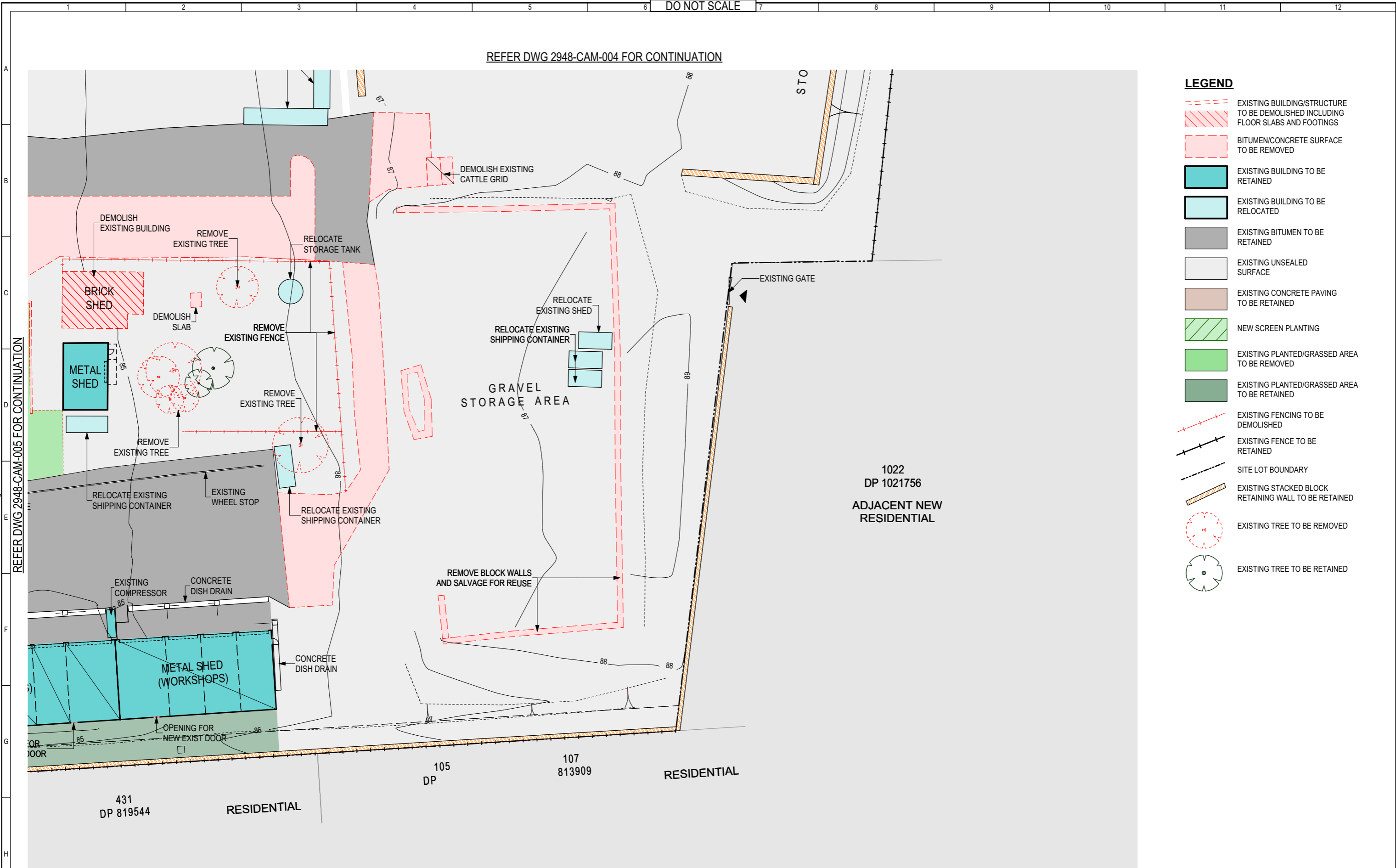

A	Issued for Development Approval	DS	DS	19/09/19
1	Issued for Development Approval	DS	DS	31/05/19
No.	Revision - Revise on CAD do not amend by hand	Checked	Approved	Date



Copyright
"This document is & shall remain the property of Complete Urban Pty. Ltd.
The document may only be used for the purpose for which it was commissioned & in accordance with the terms of engagement for the commission. Unauthorised use of this document in any way is prohibited"



10 Regent Street
Chippendale NSW 2008 | p 02 9282 9900
f 02 9282 9277

COMPLETE

ABN 64 100 037 812
www.completeurban.com.au

Scale 1:500 @ A3

Drawn	NO	Designed	DS
Drafting Check	DS	Design Check	DS

Approved

NOT FOR CONSTRUCTION

This Drawing must not be used for Construction unless signed as Approved

Client and Job		Camden Council Depot - Concept Design/DA Documentation	
Title		DEMOLITION PLAN P4	
Drg. No.		2948-CAM-006	
Size	A1	Rev	A

A
B
C
D
E
F
G
H

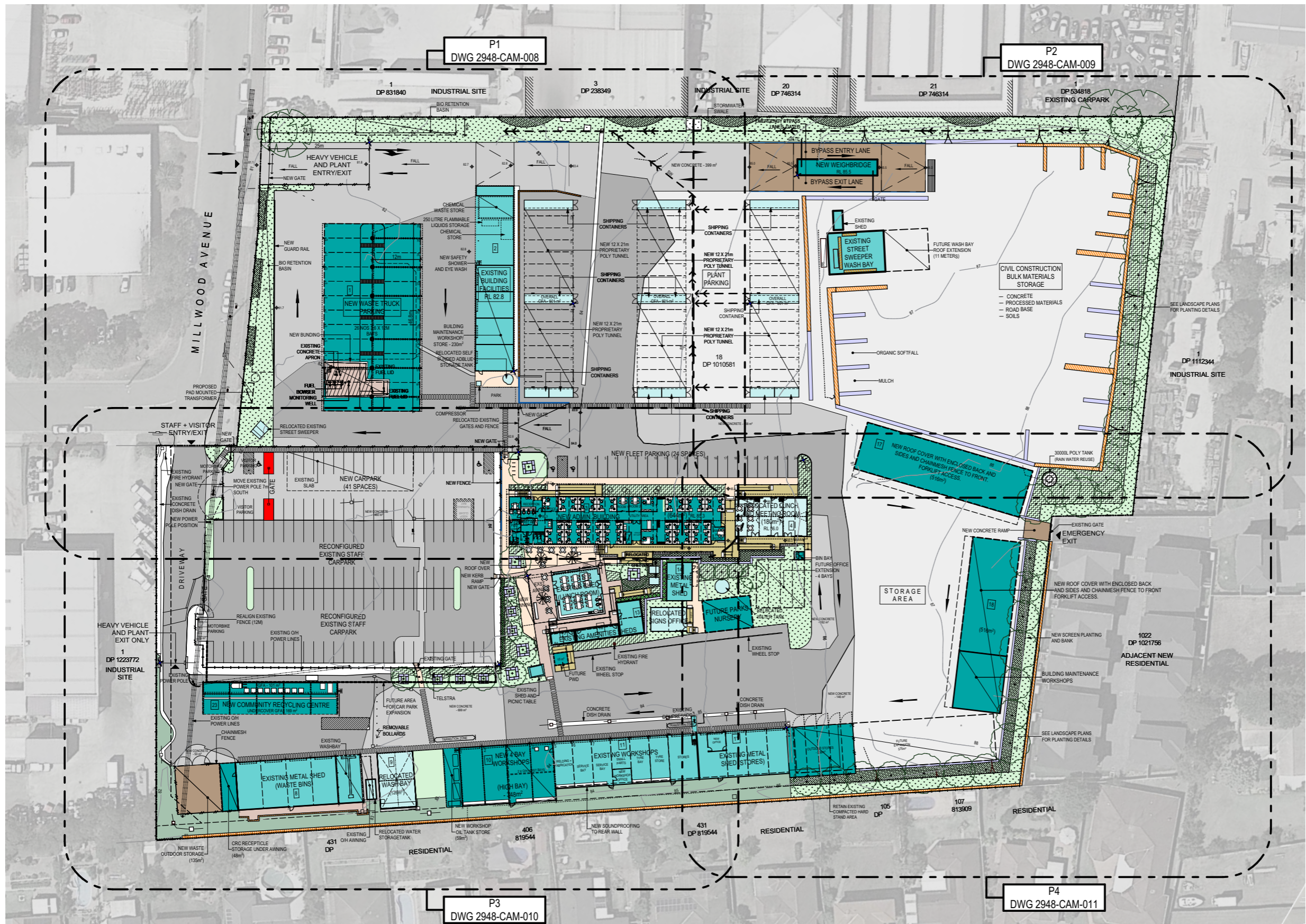

LEGEND

- NEW BUILDING
- EXISTING BUILDING TO BE RETAINED
- EXISTING CONTAINER TO BE RETAINED AND RELOCATED
- EXISTING BITUMEN TO BE RETAINED
- NEW CONCRETE SURFACE
- UNSEALED SURFACE
- EXISTING CONCRETE PAVING TO BE RETAINED
- NEW CONCRETE PAVEMENT
- NEW TIMBER DECK
- NEW PEDESTRIAN PATH
- NEW SCREEN PLANTING
- EXISTING PLANTED/GRASSED AREA
- NEW PLANTED/GRASSED AREA
- EXISTING FENCE
- NEW FENCE
- SITE LOT BOUNDARY
- EXISTING STACKED BLOCK RETAINING WALL TO BE RETAINED
- NEW STACKED BLOCK RETAINING WALL (FROM REUSED BLOCK)
- NEW REINFORCED CONCRETE BLOCK RETAINING WALL
- 1.2m PAINTED PEDESTRIAN PATH
- EXISTING TREE TO BE RETAINED
- NEW TREE
- NOMINAL LEVELS ONLY (TBC)
- BUILDING REFERENCE (REFER TO SCHEDULE OF BUILDINGS)
- STONE BLOCK PLANTERS FROM EXISTING STONE BLOCKS
- CCTV/FLOOD LIGHTING LOCATIONS SUBJECT TO CONFIRMATION IN DETAILED DESIGN

A	Issued for Development Approval	DS	DS	19/09/19	
1	Issued for Development Approval	DS	DS	31/05/19	
No.	Revision - Revise on CAD do not amend by hand	Checked	Approved	Date	Status

0 10 20 30m



Copyright
This document is & shall remain the property of Complete Urban Pty. Ltd.
The document may only be used for the purpose for which it was commissioned & in accordance with the terms of engagement for the commission.
Unauthorized use of this document in any way is prohibited.



10 Regent Street
Chippendale NSW 2008
p 02 9282 9900
f 02 9282 9277

COMPLETE

ABN 64 100 037 812
www.completeurban.com.au

Scale 1:1000 @ A3

Drawn	NO	Designed	DS
Drafting	DS	Design	DS
Check		Check	
Approved			

NOT FOR CONSTRUCTION
This Drawing must not be used for Construction unless signed as Approved

Camden Council Depot
- Concept Design/DA Documentation

Title PROPOSED SITE LAYOUT

Drg. No. 2948-CAM-007

Size A1
Rev A

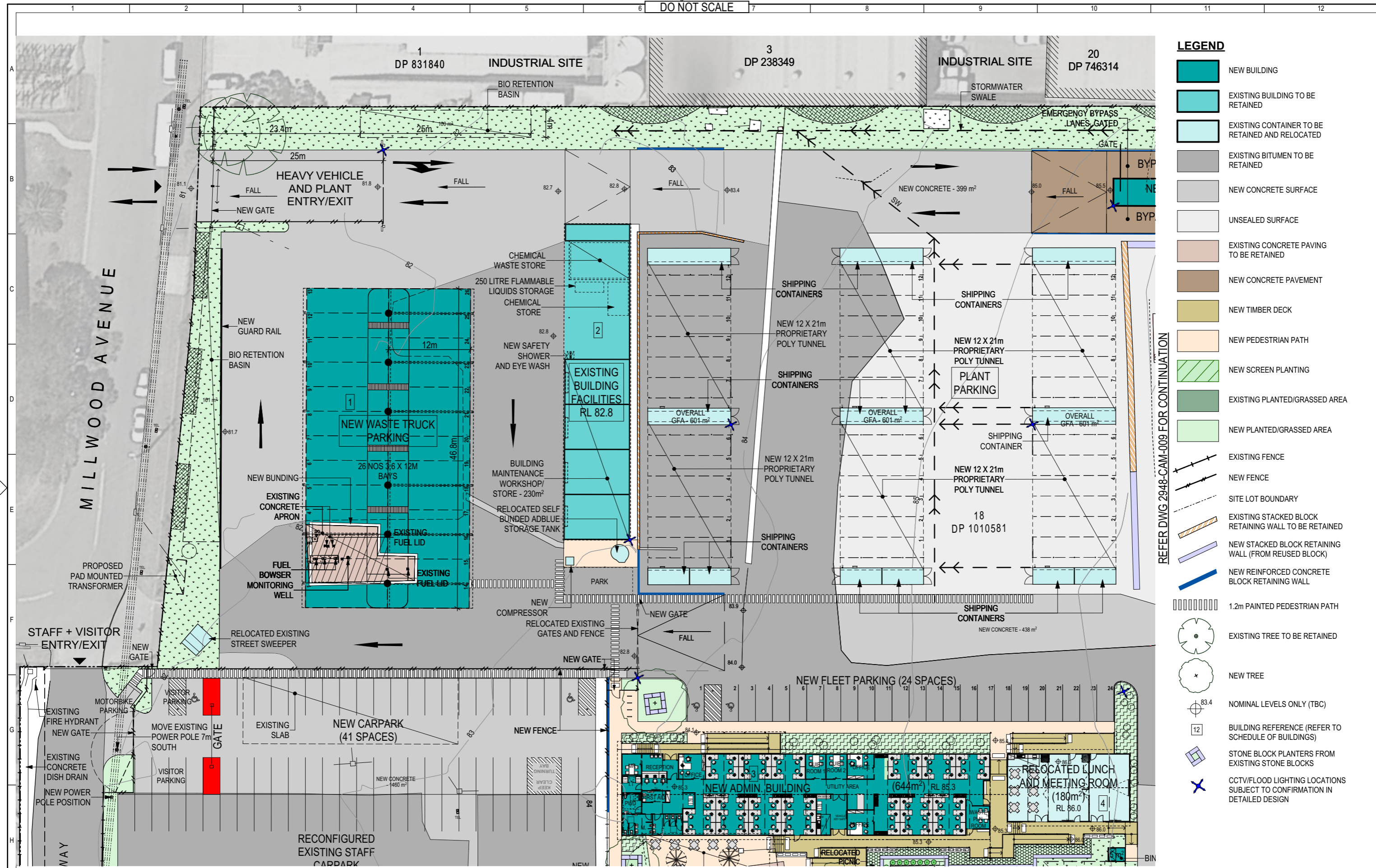

- LEGEND**
- NEW BUILDING
 - EXISTING BUILDING TO BE RETAINED
 - EXISTING CONTAINER TO BE RETAINED AND RELOCATED
 - EXISTING BITUMEN TO BE RETAINED
 - NEW CONCRETE SURFACE
 - UNSEALED SURFACE
 - EXISTING CONCRETE PAVING TO BE RETAINED
 - NEW CONCRETE PAVEMENT
 - NEW TIMBER DECK
 - NEW PEDESTRIAN PATH
 - NEW SCREEN PLANTING
 - EXISTING PLANTED/GRASSED AREA
 - NEW PLANTED/GRASSED AREA
 - EXISTING FENCE
 - NEW FENCE
 - SITE LOT BOUNDARY
 - EXISTING STACKED BLOCK RETAINING WALL TO BE RETAINED
 - NEW STACKED BLOCK RETAINING WALL (FROM REUSED BLOCK)
 - NEW REINFORCED CONCRETE BLOCK RETAINING WALL
 - 1.2m PAINTED PEDESTRIAN PATH
 - EXISTING TREE TO BE RETAINED
 - NEW TREE
 - NOMINAL LEVELS ONLY (TBC)
 - BUILDING REFERENCE (REFER TO SCHEDULE OF BUILDINGS)
 - STONE BLOCK PLANTERS FROM EXISTING STONE BLOCKS
 - CCTV/FLOOD LIGHTING LOCATIONS SUBJECT TO CONFIRMATION IN DETAILED DESIGN

REFER DWG 2948-CAM-010 FOR CONTINUATION

				Scale 1:500 @ A3		Client and Job	
				Drafting NO		Designed DS	
				Check DS		Design DS	
				Approved		NOT FOR CONSTRUCTION	
				This Drawing must not be used for Construction unless signed as Approved		Drg. No. 2948-CAM-008	
				Size A1		Rev A	

10 Regent Street
Chippendale NSW 2008

02 9282 9900
02 9282 9277

COMPLETE

ABN 64 100 037 812
www.completeurban.com.au

Camden Council Depot
- Concept Design/DA Documentation

Title: PROPOSED SITE LAYOUT P1

Revision - Revise on CAD do not amend by hand

No.	Revision	Checked	Approved	Date
A	Issued for Development Approval	DS	DS	19/09/19
1	Issued for Development Approval	DS	DS	31/05/19

Status: Issued for Development Approval

Copyright
This document is a shall remain the property of Complete Urban Pty. Ltd.
The document may only be used for the purpose for which it was commissioned & in accordance with the terms of engagement for the commission. Unauthorised use of this document in any way is prohibited.

camden council

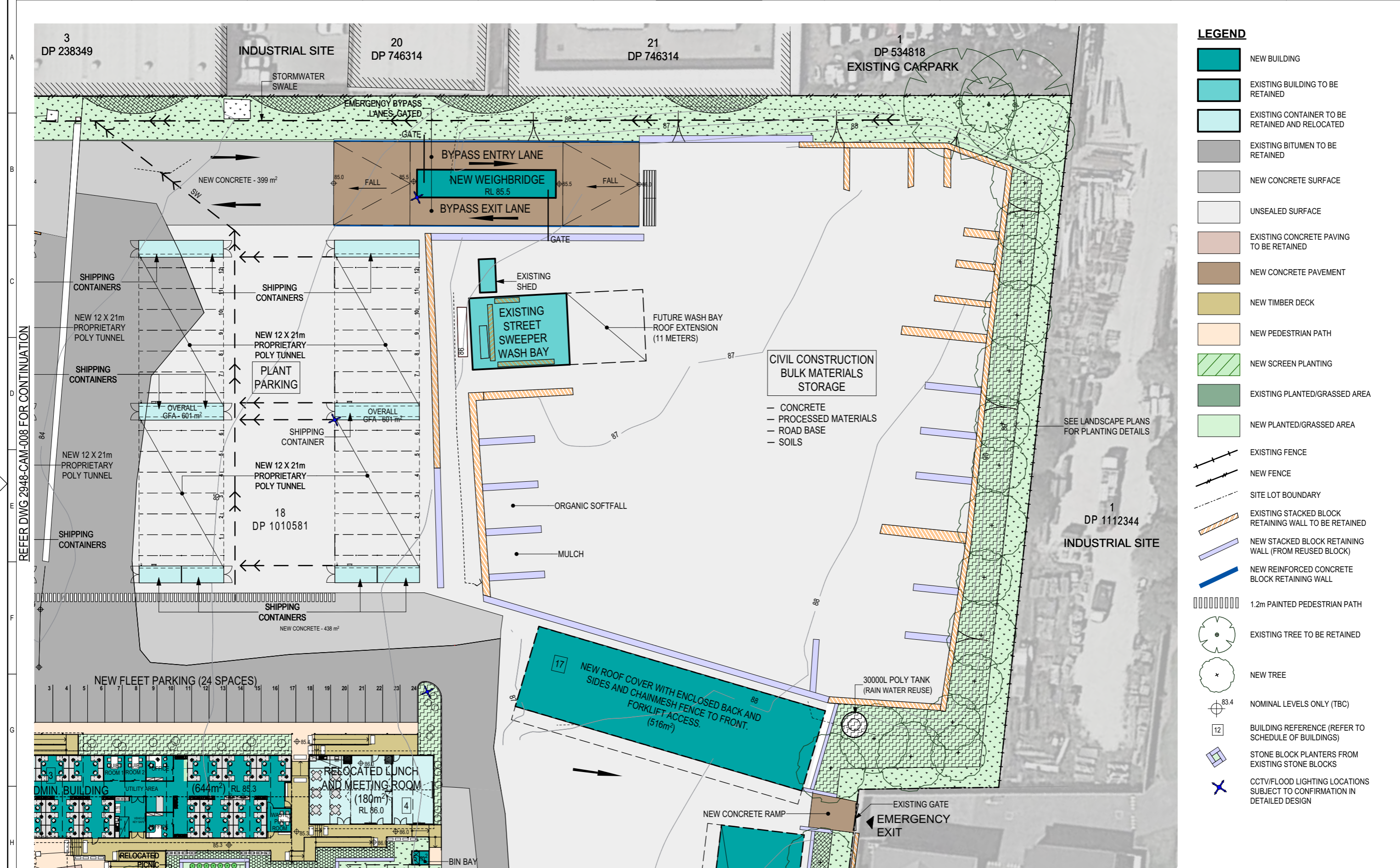

REFER DWG 2948-CAM-008 FOR CONTINUATION

REFER DWG 2948-CAM-011 FOR CONTINUATION

REFER DWG 2948-CAM-008 FOR CONTINUATION

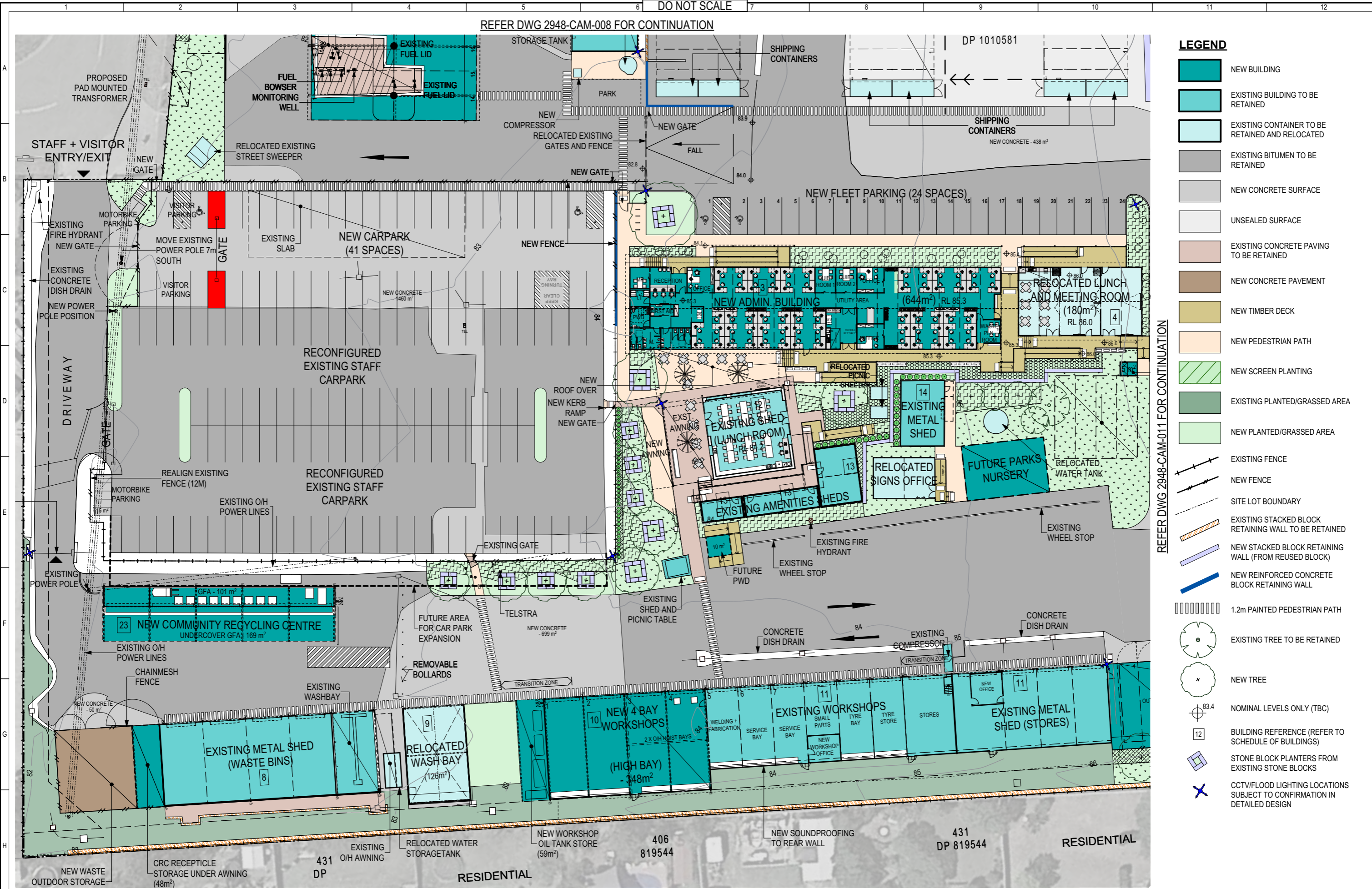

LEGEND

- NEW BUILDING
- EXISTING BUILDING TO BE RETAINED
- EXISTING CONTAINER TO BE RETAINED AND RELOCATED
- EXISTING BITUMEN TO BE RETAINED
- NEW CONCRETE SURFACE
- UNSEALED SURFACE
- EXISTING CONCRETE PAVING TO BE RETAINED
- NEW CONCRETE PAVEMENT
- NEW TIMBER DECK
- NEW PEDESTRIAN PATH
- NEW SCREEN PLANTING
- EXISTING PLANTED/GRASSED AREA
- NEW PLANTED/GRASSED AREA
- EXISTING FENCE
- NEW FENCE
- SITE LOT BOUNDARY
- EXISTING STACKED BLOCK RETAINING WALL TO BE RETAINED
- NEW STACKED BLOCK RETAINING WALL (FROM REUSED BLOCK)
- NEW REINFORCED CONCRETE BLOCK RETAINING WALL
- 1.2m PAINTED PEDESTRIAN PATH
- EXISTING TREE TO BE RETAINED
- NEW TREE
- NOMINAL LEVELS ONLY (TBC)
- BUILDING REFERENCE (REFER TO SCHEDULE OF BUILDINGS)
- STONE BLOCK PLANTERS FROM EXISTING STONE BLOCKS
- CCTV/FLOOD LIGHTING LOCATIONS SUBJECT TO CONFIRMATION IN DETAILED DESIGN

REFER DWG 2948-CAM-011 FOR CONTINUATION



- | E | D |
|---|---|
| REFER DWG 2948-CAM-010 FOR CONTINUATION | |

Size	Rev
A1	A

STAGING LEGEND



STAGE 1

- CONSTRUCT WEIGHBRIDGE
- NEW CONCRETE TO WEIGH BRIDGE
- NEW LIGHTING TO AFFECTED AREAS
- NEW ADMIN, WALKWAYS, DECKS AND RAMPS
- NEW ADMIN CARPARK
- NEW BITUMEN
- RELOCATE EXISTING ADMIN. BUILDING
- NEW SCREEN PLANTING



STAGE 2

- RETAIN FUEL TANKS AND BOWSERS
- RELOCATE CURRENT WASTE BUILDING TO BECOME SIGNS STORE
- RELOCATE 180m² MANAGER'S OFFICE
- DEMOLISH CURRENT ADMIN/AMENITIES
- CREATE PAVEMENT FOR WASTE TRUCK PARKING
- COMPLETE DRAINAGE TO NORTH AND EAST BOUNDARIES
- RELOCATE CONTAINERS AND CONSTRUCT "POLYTUNNEL" CANOPIES (QTY 6 X 21 X 12m)
- RELOCATE PARKS
- NEW LIGHTING AND CCTV TO AFFECTED AREAS
- NEW CONCRETE HARDSTAND FROM WORKSHOP TO WEIGHBRIDGE
- RECONFIGURE EXISTING CAR PARK TO GAIN 13 SPACES
- BUILD COMMUNITY RECYCLING CENTRE AND RECEPTACLE STORAGE AWNING

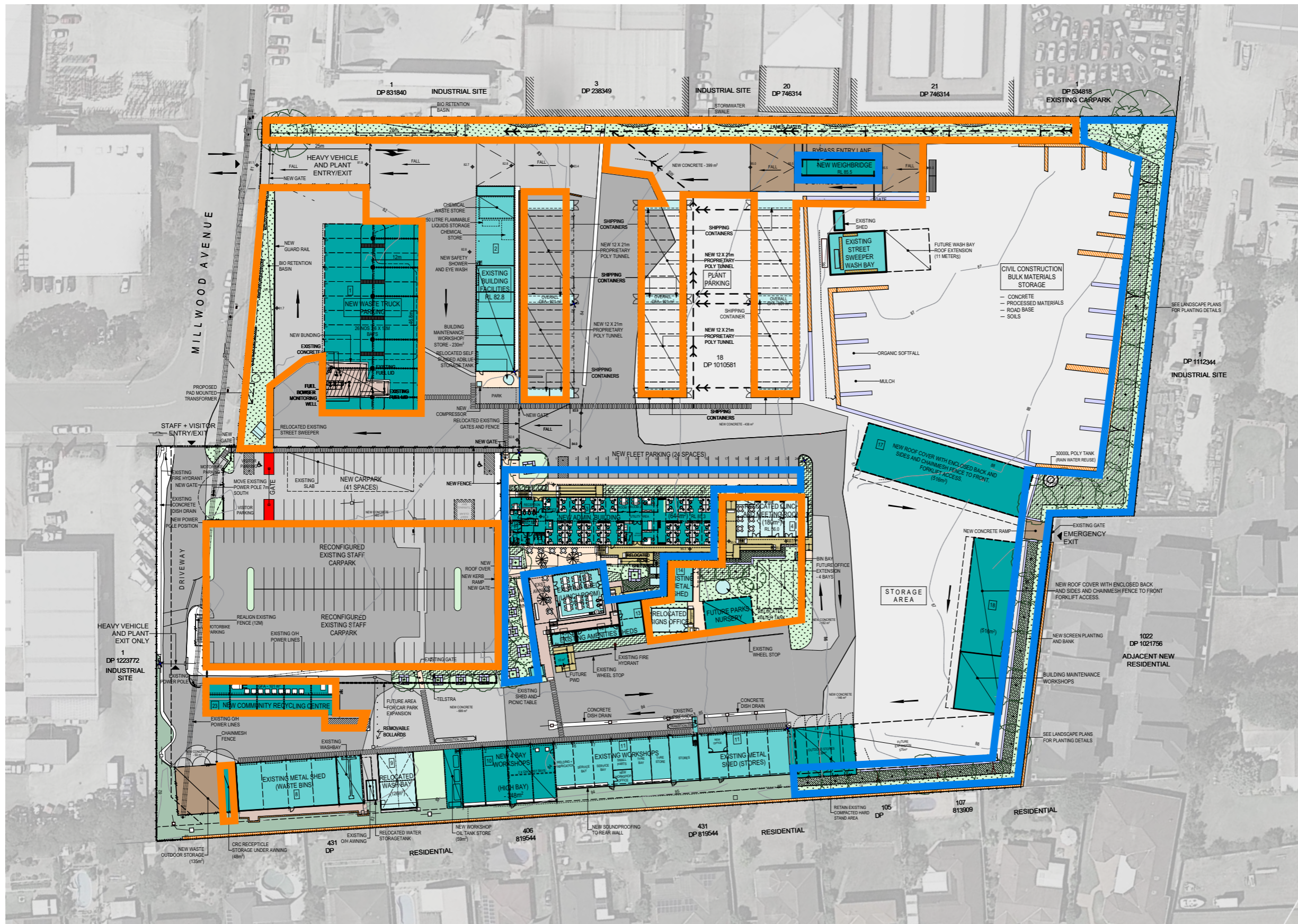

No.	Revision - Revise on CAD do not amend by hand	Checked	Approved	Date	Status
A	Issued for Development Approval	DS	DS	19/09/19	
1	Issued for Development Approval	DS	DS	31/05/19	



Copyright
"This document is & shall remain the property of Complete Urban Pty. Ltd.
The document may only be used for the purpose for which it was commissioned & in accordance with the terms of engagement for the commission.
Unauthorized use of this document in any way is prohibited"



10 Regent Street
Chippendale NSW 2008
p 02 9282 9900
f 02 9282 9277

COMPLETE

ABN 64 100 037 812
www.completeurban.com.au

Scale 1:1000 @ A3

Drawn	NO	Designed	DS
Drafting	DS	Design	DS
Check	DS	Check	DS
Approved			

NOT FOR CONSTRUCTION
This Drawing must not be used for Construction unless signed as Approved

Camden Council Depot
- Concept Design/DA Documentation

Title: PROPOSED STAGING PLAN: STAGE 1 + 2

Drg. No. 2948-CAM-012

Size A1
Rev A

STAGING LEGEND



STAGE 3

- BUILD 1177m² ROOF COVER FOR WASTE TRUCKS
- NEW LIGHTING AND CCTV TO AFFECTED AREAS
- RELOCATE WORKSHOPS AND DEMOLISH OLD WORKSHOPS
- NEW HIGH BAY WORKSHOPS BUILDING (WITH O/H GANTRY + 3X LIFTS)
- BUILD 2 X 516m² STORE BUILDINGS IN SW CORNER
- RELOCATE TRUCK WASH
- CREATE NEW ENTRANCE OFF MILLWOOD AVENUE
- DEMOLISH CURRENT STORES FOR NEW CAR PARK
- BUILD NEW CARPARK (41 SPACES)
- DEMOLISH EXISTING WASTE ADMIN. (BRICK BUILDING)
- NEW CONCRETE APRON BETWEEN NEW WORKSHOPS AND EXISTING CARPARK
- REMEDIATE AREAS OF FAILING ASPHALT
- RELOCATE AND RECONFIGURE STORES IN SW CORNER. CREATE SECURE OUTDOOR STORE AREA
- BULK RETAINING WALL TO SOUTHERN OPEN AREA
- RELOCATE ENTRANCE ON MILLWOOD AVENUE
- NEW FENCE AND GATE TO FRONT BOUNDARY AND SIDE BOUNDARY
- NEW CONCRETE HARDSTAND TO CONNECT MILLWOOD AVE. ENTRANCE TO WEIGHBRIDGE



STAGE 4

- NEW HARDSTAND TO UNSEALED AREA AROUND POLYTUNNEL AREA

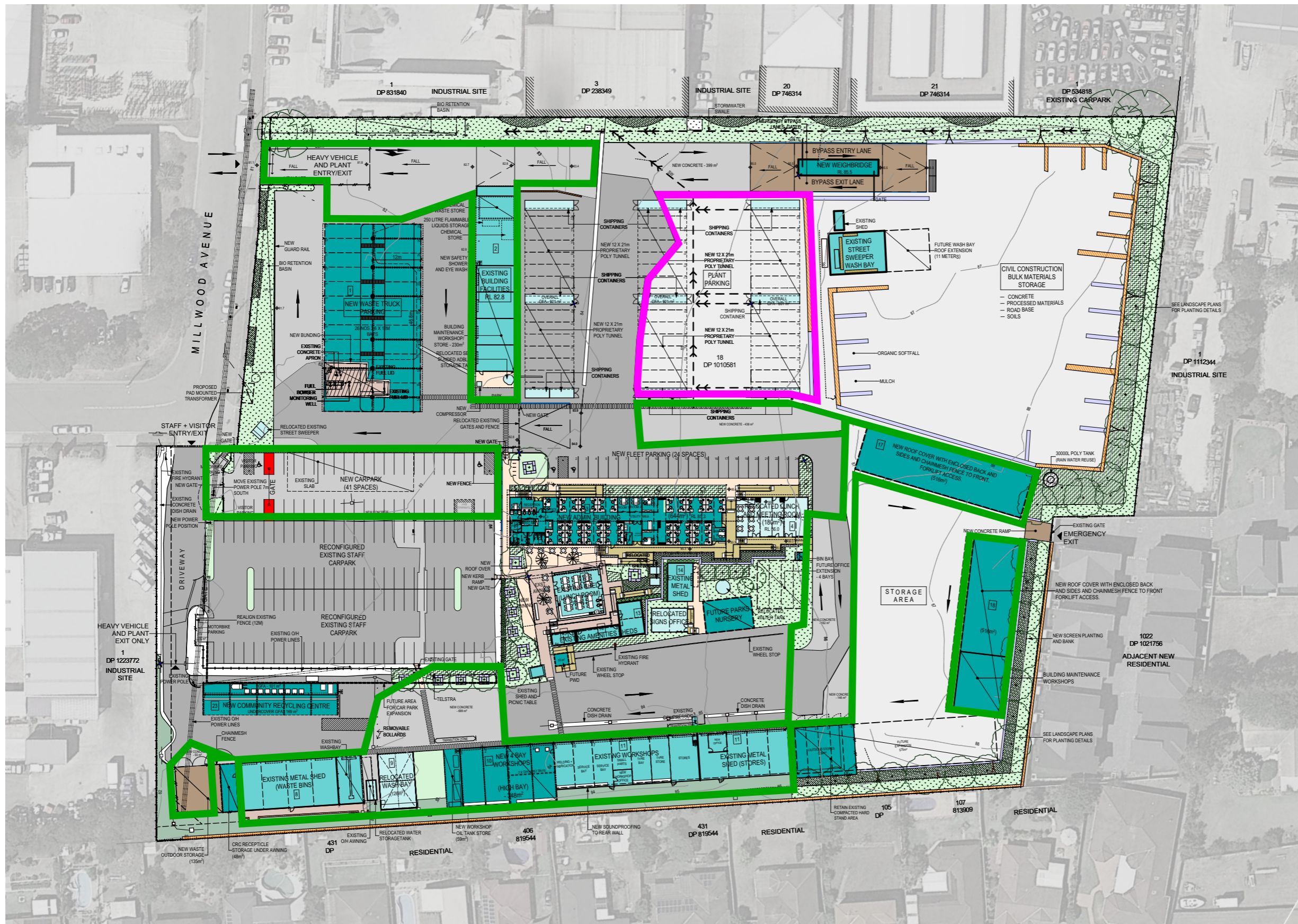

A	Issued for Development Approval	DS	DS	19/09/19	
1	Issued for Development Approval	DS	DS	31/05/19	
No.	Revision - Revise on CAD do not amend by hand	Checked	Approved	Date	Status



Copyright
"This document is & shall remain the property of Complete Urban Pty. Ltd.
The document may only be used for the purpose for which it was commissioned & in accordance with the terms of engagement for the commission.
Unauthorized use of this document in any way is prohibited"



10 Regent Street
Chippendale NSW 2008
p 02 9282 9900
f 02 9282 9277

COMPLETE

ABN 64 100 037 812
www.completeurban.com.au

Scale 1:1000 @ A3



Drawn	NO	Designed	DS
Drafting	DS	Design	DS
Check	DS	Check	DS
Approved			

NOT FOR CONSTRUCTION
This Drawing must not be used for Construction unless signed as Approved

Client and Job		Camden Council Depot - Concept Design/DA Documentation	
Title		PROPOSED STAGING PLAN: STAGE 3 + 4	
Drg. No.		2948-CAM-013	
Size	A1	Rev	A

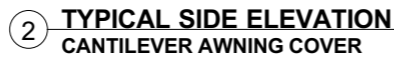



										Copyright "This document is & shall remain the property of Complex Urban Pty. Ltd. The document may only be used for the purpose for which it was commissioned & in accordance with the terms of engagement for the commission. Unauthorised use of this document in any way is prohibited"		10 Regent Street Chippendale NSW 2008		p 02 9282 9900 f 02 9282 9277		COMPLETE		ABN 64 100 037 812 www.completeurban.com.au		Client and Job Camden Council Depot - Concept Design/DA Documentation	
A	Issued for Development Approval	DS	DS	19/09/19							Title BUILDING 1: NEW WASTE TRUCK PARKING - PROPOSED ELEVATIONS										
1	Issued for Development Approval	DS	DS	31/05/19																	
No.	Revision - Revise on CAD do not amend by hand	Checked	Approved	Date	Status	Issued for Development Approval												Drg. No. 2948-CAM-017		Size A1	Rev A

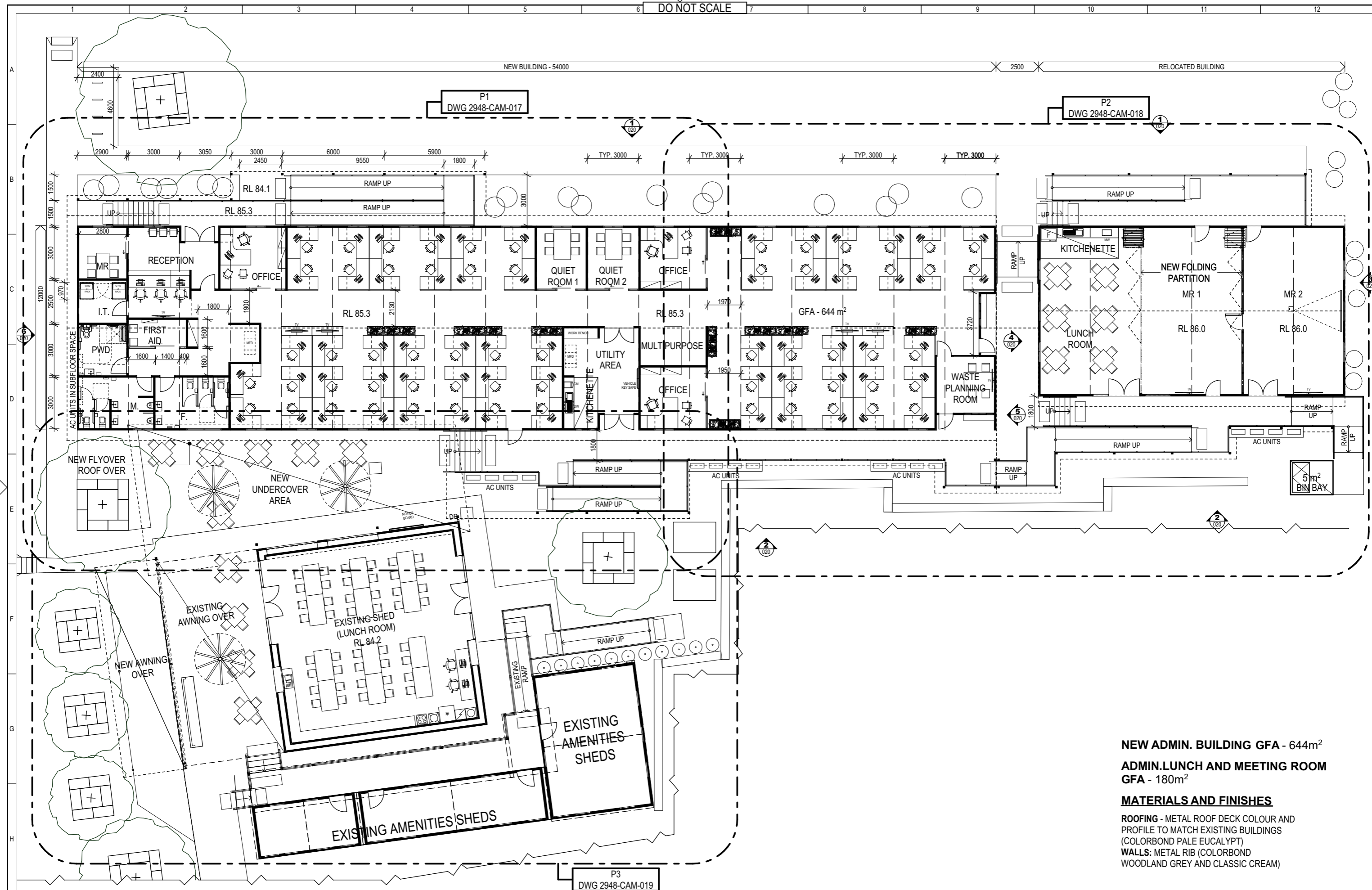

NEW ADMIN. BUILDING GFA - 644m²

ADMIN. LUNCH AND MEETING ROOM
GFA - 180m²

MATERIALS AND FINISHES

ROOFING - METAL ROOF DECK COLOUR AND
PROFILE TO MATCH EXISTING BUILDINGS
(COLORBOND PALE EUCALYPT)
WALLS: METAL RIB (COLORBOND
WOODLAND GREY AND CLASSIC CREAM)

A	Issued for Development Approval	DS	DS 19/09/19
1	Issued for Development Approval	DS	DS 31/05/19
No.	Revision - Revise on CAD do not amend by hand	Checked	Approved Date



Copyright
"This document is & shall remain the
property of Complete Urban Pty. Ltd.
The document may only be used for the
purpose for which it was commissioned
& in accordance with the terms of
engagement for the commission.
Unauthorized use of this document in
any way is prohibited"



10 Regent Street
Chippendale NSW 2008

p 02 9282 9900
f 02 9282 9277

COMPLETE

ABN 64 100 037 812
www.completeurban.com.au

Scale 1:200 @ A3

Drawn	NO	Designed	DS
Drafting	DS	Design	DS
Check		Check	

NOT FOR CONSTRUCTION
This Drawing must not be used for
Construction unless signed as Approved

Client and Job		Camden Council Depot - Concept Design/DA Documentation	
Title		BUILDING 3 AND 4: NEW ADMIN. BUILDING AND RELOCATED RECONFIGURED OFFICE- FLOOR PLAN	
Drg. No.		2948-CAM-018	
Size		A1	
Rev		A	

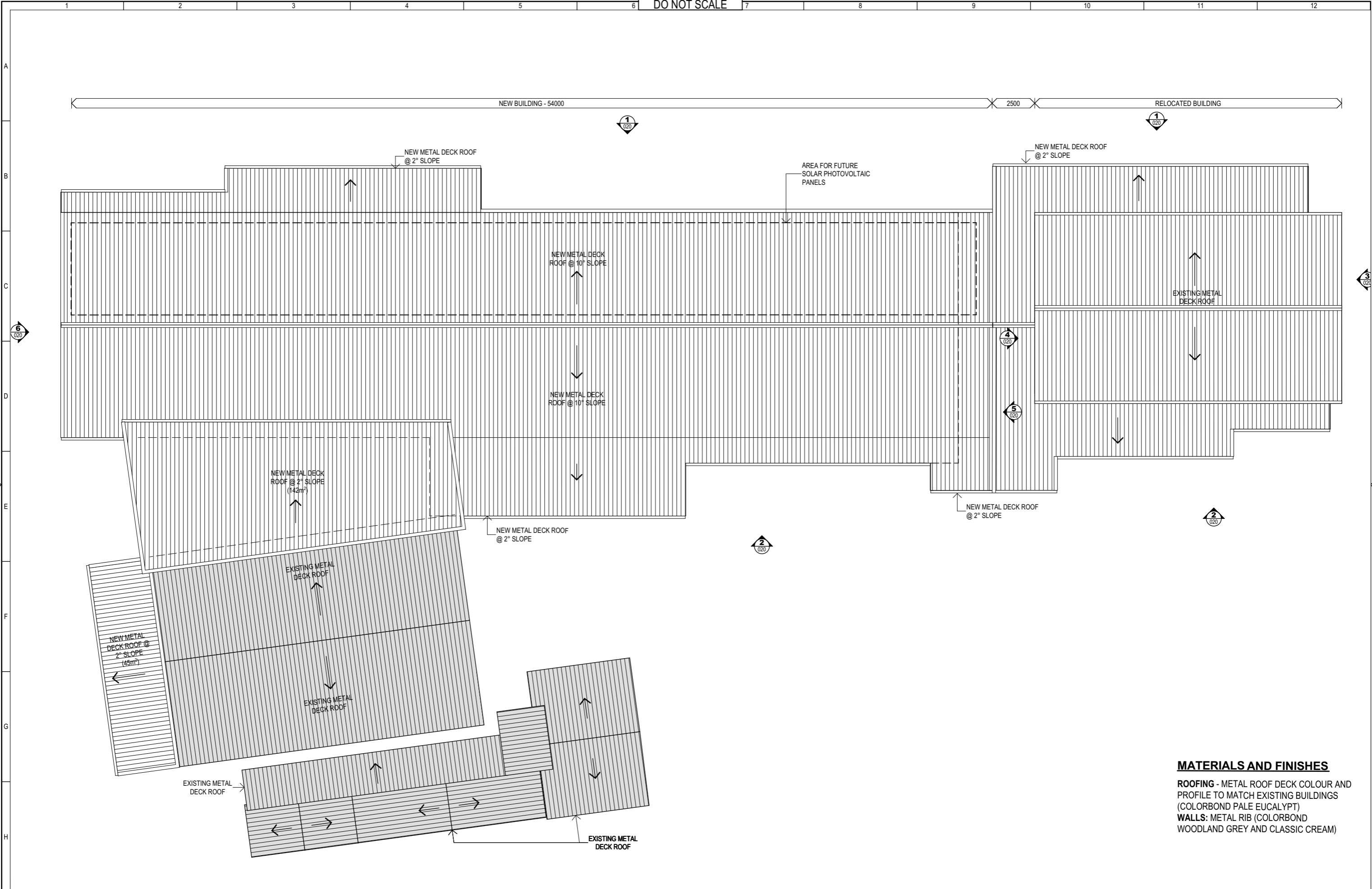

MATERIALS AND FINISHES

ROOFING - METAL ROOF DECK COLOUR AND PROFILE TO MATCH EXISTING BUILDINGS (COLORBOND PALE EUCALYPT)
WALLS: METAL RIB (COLORBOND WOODLAND GREY AND CLASSIC CREAM)

A	Issued for Development Approval	DS	DS 19/09/19
1	Issued for Development Approval	DS	DS 31/05/19
No.	Revision - Revise on CAD do not amend by hand	Checked	Approved Date

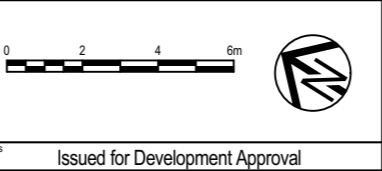

Copyright
"This document is & shall remain the property of Complete Urban Pty. Ltd.
The document may only be used for the purpose for which it was commissioned & in accordance with the terms of engagement for the commission. Unauthorised use of this document in any way is prohibited"



10 Regent Street
Chippendale NSW 2008

p 02 9282 9900
f 02 9282 9277

COMPLETE

ABN 64 100 037 812
www.completeurban.com.au

Scale 1:200 @ A3	
Drawn NO	Designed DS
Drafting Check DS	Design Check DS
Approved	
NOT FOR CONSTRUCTION	
This Drawing must not be used for Construction unless signed as Approved	

Client and Job		Camden Council Depot - Concept Design/DA Documentation	
Title		BUILDING 3 AND 4: NEW ADMIN. BUILDING AND RELOCATED RECONFIGURED OFFICE- ROOF PLAN	
Drg. No.		2948-CAM-019	
Size		A1	
Rev		A	

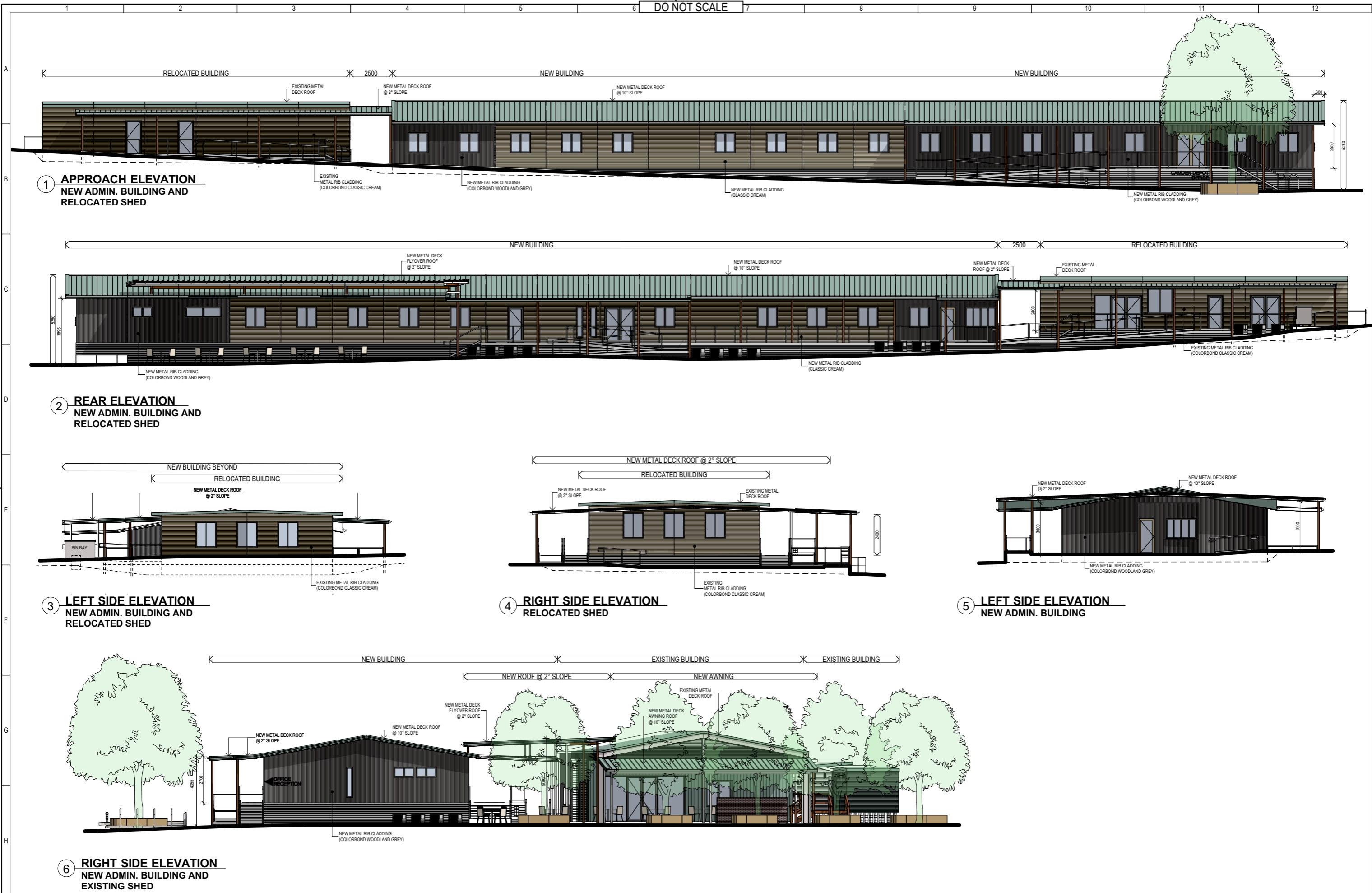

A	Issued for Development Approval	DS	DS 19/09/19
1	Issued for Development Approval	DS	DS 31/05/19
No.	Revision - Revise on CAD do not amend by hand	Checked	Approved Date



Copyright
"This document is & shall remain the property of Complete Urban Pty. Ltd.
The document may only be used for the purpose for which it was commissioned & in accordance with the terms of engagement for the commission. Unauthorised use of this document in any way is prohibited"



10 Regent Street
Chippendale NSW 2008
p 02 9282 9900
f 02 9282 9277

COMPLETE

ABN 64 100 037 812
www.completeurban.com.au

Scale 1:200 @ A3

Drawn	NO	Designed	DS
Drafting Check	DS	Design Check	DS
Approved			

NOT FOR CONSTRUCTION
This Drawing must not be used for Construction unless signed as Approved

Client and Job	Camden Council Depot - Concept Design/DA Documentation		
Title	BUILDING 3 AND 4: NEW ADMIN. BUILDING AND RELOCATED RECONFIGURED OFFICE- ELEVATIONS		
Drg. No.	2948-CAM-020	Size	A1
Rev			A

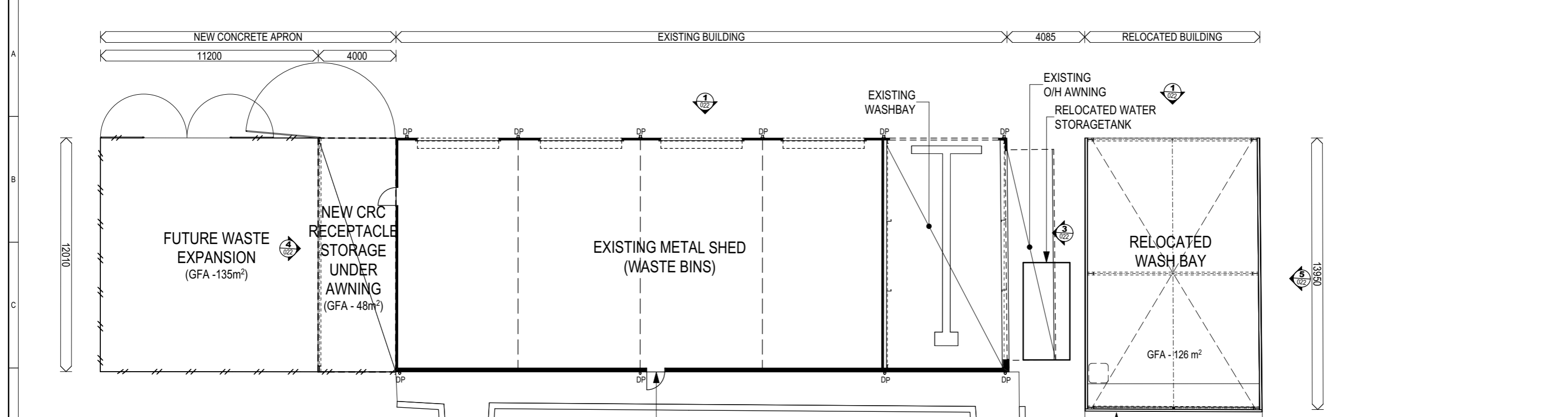

1 FLOOR PLAN
STORES + COVERED WASH BAY

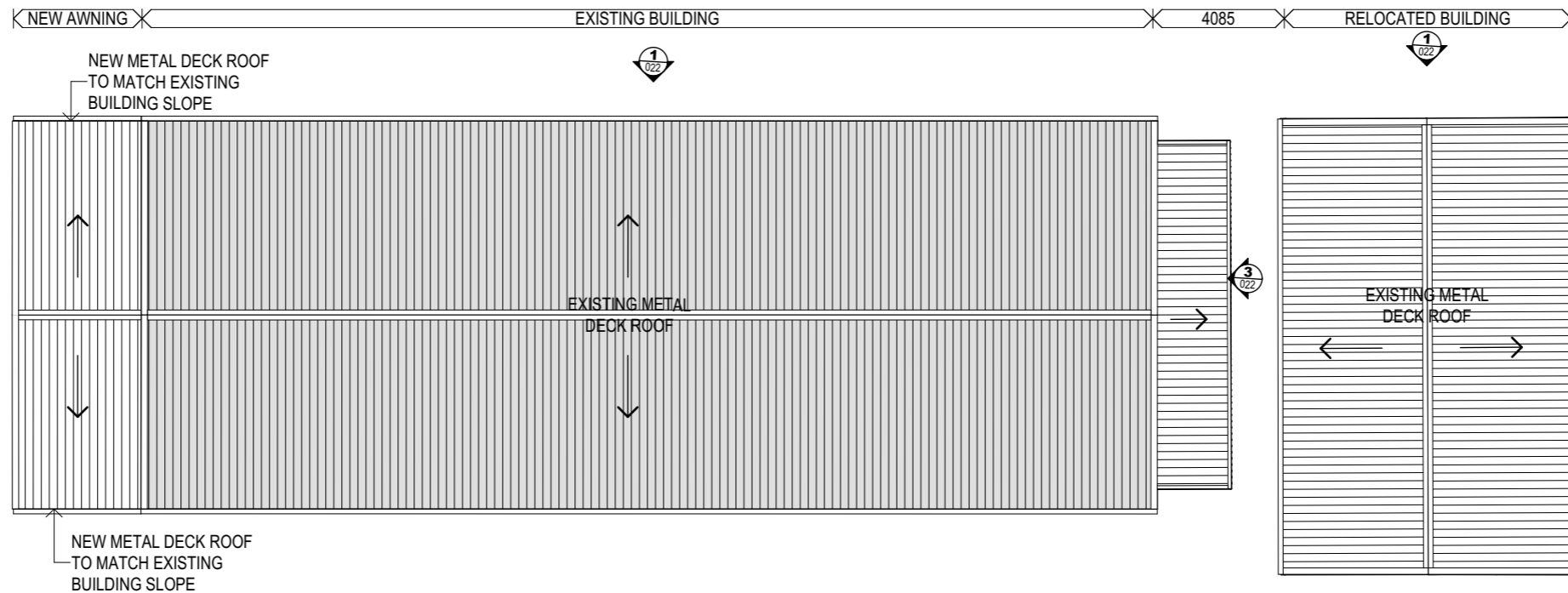

2 ROOF PLAN
STORES + COVERED WASH BAY

MATERIALS AND FINISHES
ROOFING - METAL ROOF DECK COLOUR AND PROFILE TO MATCH EXISTING BUILDINGS (EXISTING COLORBOND PALE EUCALYPT)

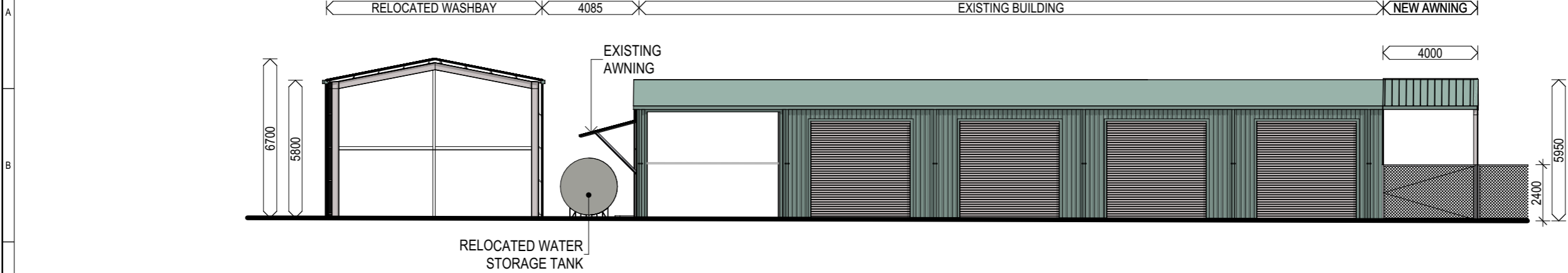

1 APPROACH ELEVATION
STORES + COVERED WASH BAY

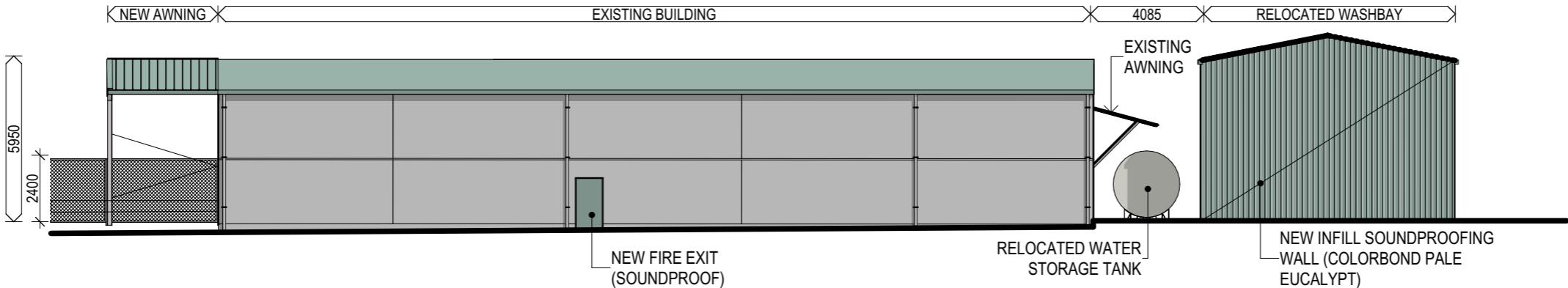

2 REAR ELEVATION
STORES + COVERED WASH BAY

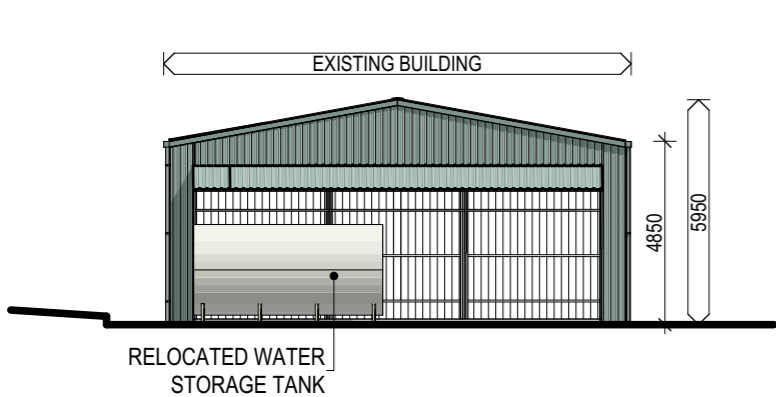

3 RIGHT SIDE ELEVATION
STORES + COVERED WASH BAY

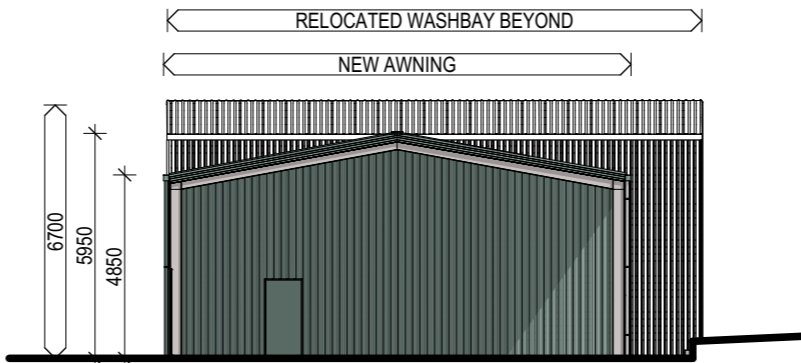

4 LEFT SIDE ELEVATION
STORES + COVERED WASH BAY

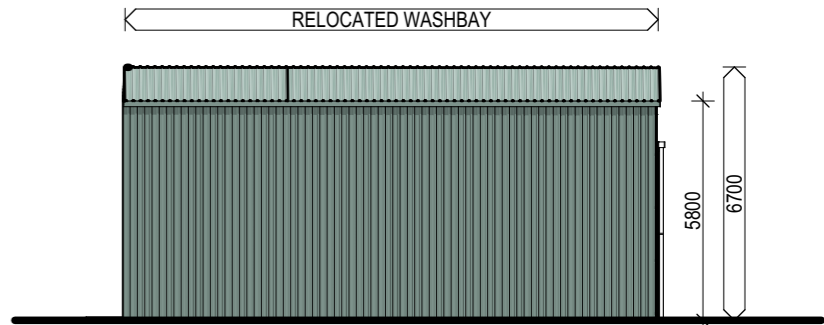

5 TYPICAL SIDE ELEVATION
RELOCATED WASH BAY

A	Issued for Development Approval	DS	DS 19/09/19
1	Issued for Development Approval	DS	DS 31/05/19
No.	Revision - Revise on CAD do not amend by hand	Checked	Approved Date



Copyright
"This document is & shall remain the property of Complete Urban Pty. Ltd.
The document may only be used for the purpose for which it was commissioned & in accordance with the terms of engagement for the commission. Unauthorised use of this document in any way is prohibited"



10 Regent Street
Chippendale NSW 2008

p 02 9282 9900
f 02 9282 9277

COMPLETE

ABN 64 100 037 812
www.completeurban.com.au

Scale 1:200 @ A3

Drawn	NO	Designed	DS
Drafting Check	DS	Design Check	DS
Approved			

NOT FOR CONSTRUCTION
This Drawing must not be used for Construction unless signed as Approved

Client and Job

Camden Council Depot
- Concept Design/DA Documentation

Title: BUILDING 8 AND 9: STORES + COVERED WASH BAY - ELEVATIONS

Drg. No. 2948-CAM-022

Size A1

Rev A

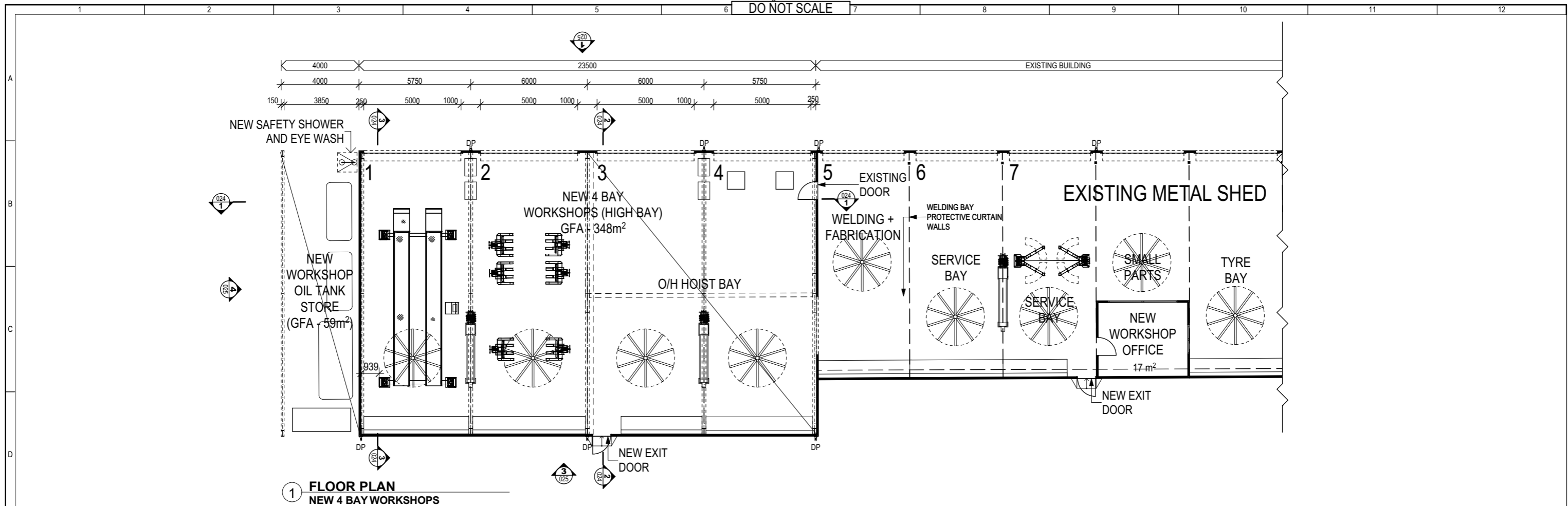

A
B
C
D
E
F
G
H

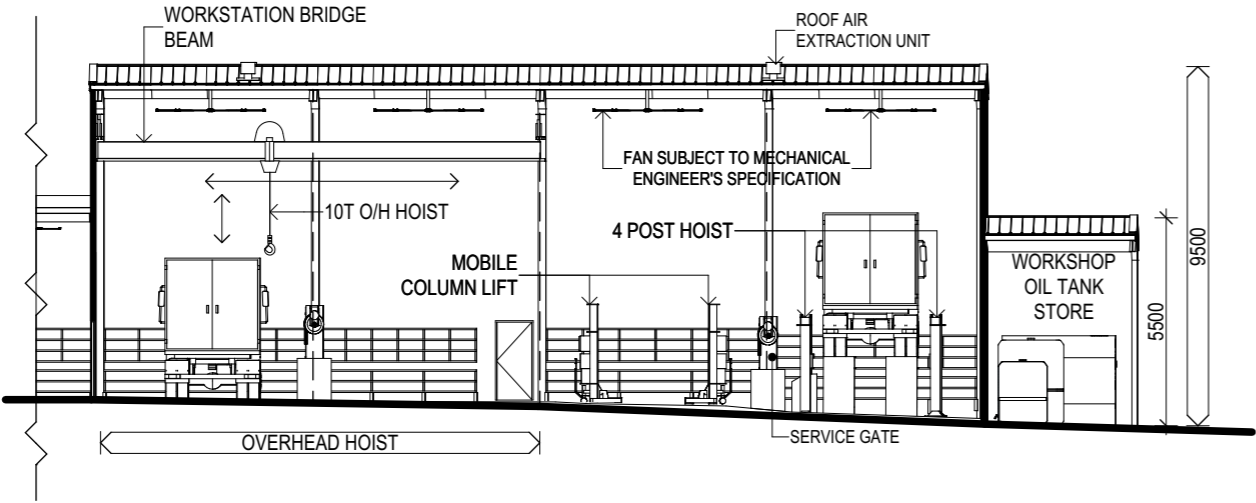

1 SECTION A - A
NEW 4 BAY WORKSHOPS

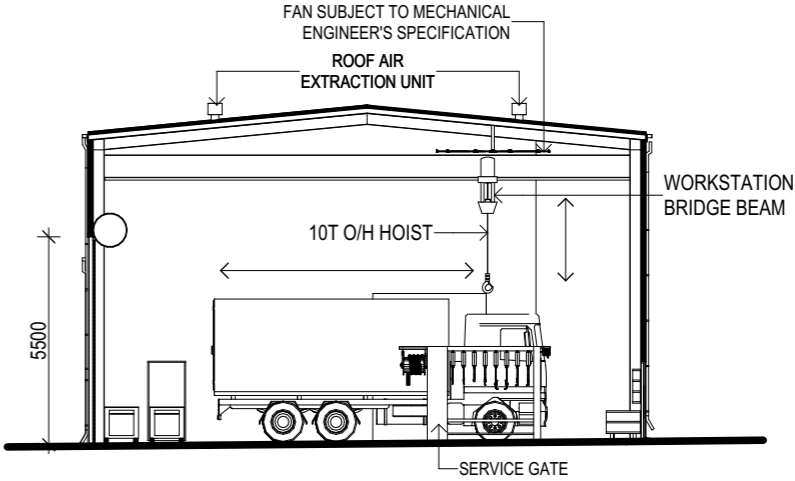

2 SECTION B - B
NEW 4 BAY WORKSHOPS

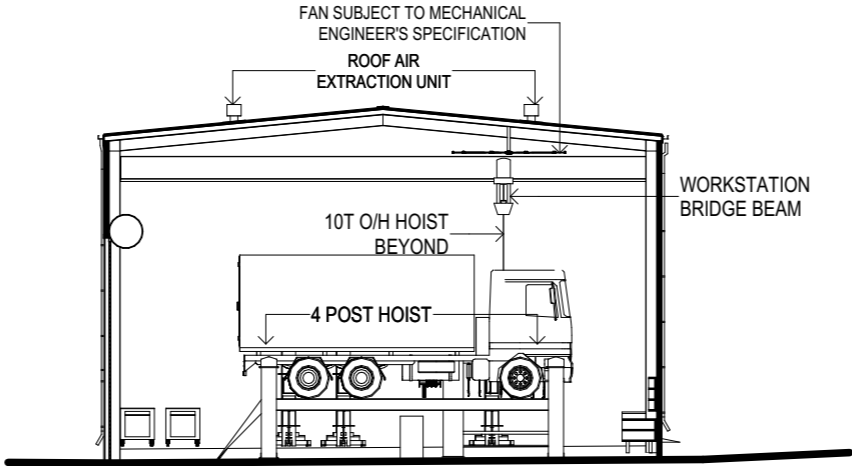

3 SECTION C - C
NEW 4 BAY WORKSHOPS

A	Issued for Development Approval	DS	DS	19/09/19
1	Issued for Development Approval	DS	DS	31/05/19
No.	Revision - Revise on CAD do not amend by hand	Checked	Approved	Date

0 2 4 6m	
Issued for Development Approval	

Copyright
"This document is & shall remain the property of Complete Urban Pty. Ltd.
The document may only be used for the purpose for which it was commissioned & in accordance with the terms of engagement for the commission. Unauthorised use of this document in any way is prohibited"



10 Regent Street
Chippendale NSW 2008

p 02 9282 9900
f 02 9282 9277

COMPLETE

ABN 64 100 037 812
www.completeurban.com.au

Scale 1:200 @ A3	
Drawn NO	Designed DS
Drafting Check DS	Design Check DS
Approved	
NOT FOR CONSTRUCTION	
This Drawing must not be used for Construction unless signed as Approved	

Client and Job		Camden Council Depot - Concept Design/DA Documentation	
Title		BUILDING 10: NEW 4 BAY WORKSHOPS - SECTIONS	
Drg. No.		2948-CAM-024	
Size		A1	
Rev		A	

1

APPROACH ELEVATION
NEW 4 BAY WORKSHOPS

2

LEFT SIDE ELEVATION
NEW 4 BAY WORKSHOPS

3

REAR ELEVATION
NEW 4 BAY WORKSHOPS

4

RIGHT SIDE ELEVATION
NEW 4 BAY WORKSHOPS

2 LEFT SIDE ELEVATION
NEW 4 BAY WORKSHOPS

4 RIGHT SIDE ELEVATION
NEW 4 BAY WORKSHOPS

[illegible]

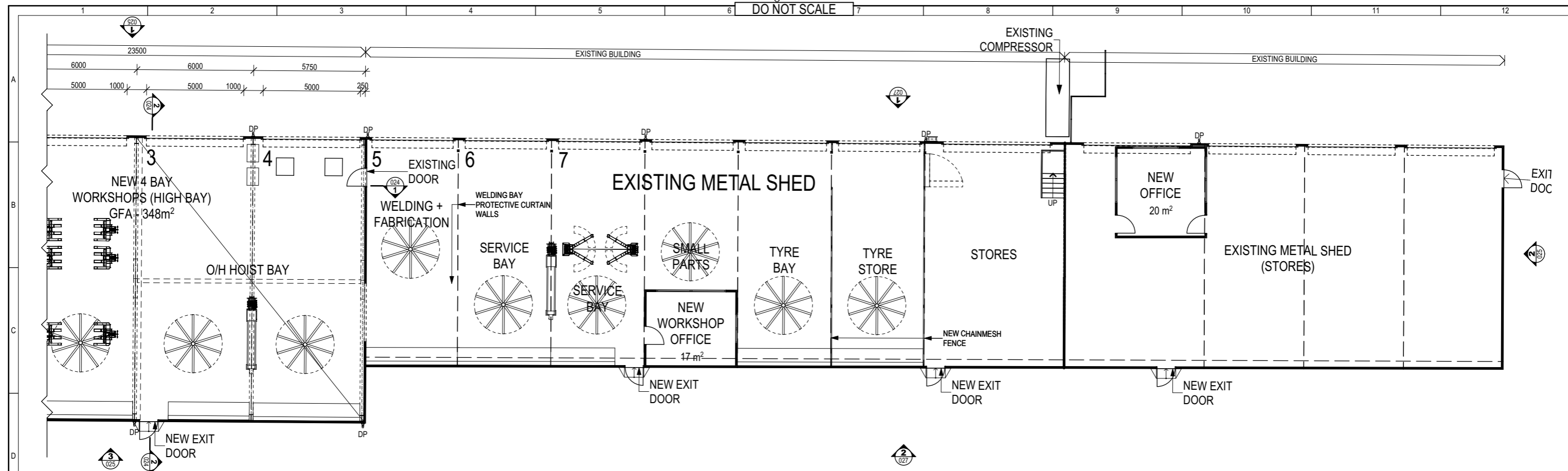

1 FLOOR PLAN
EXISTING WORKSHOPS

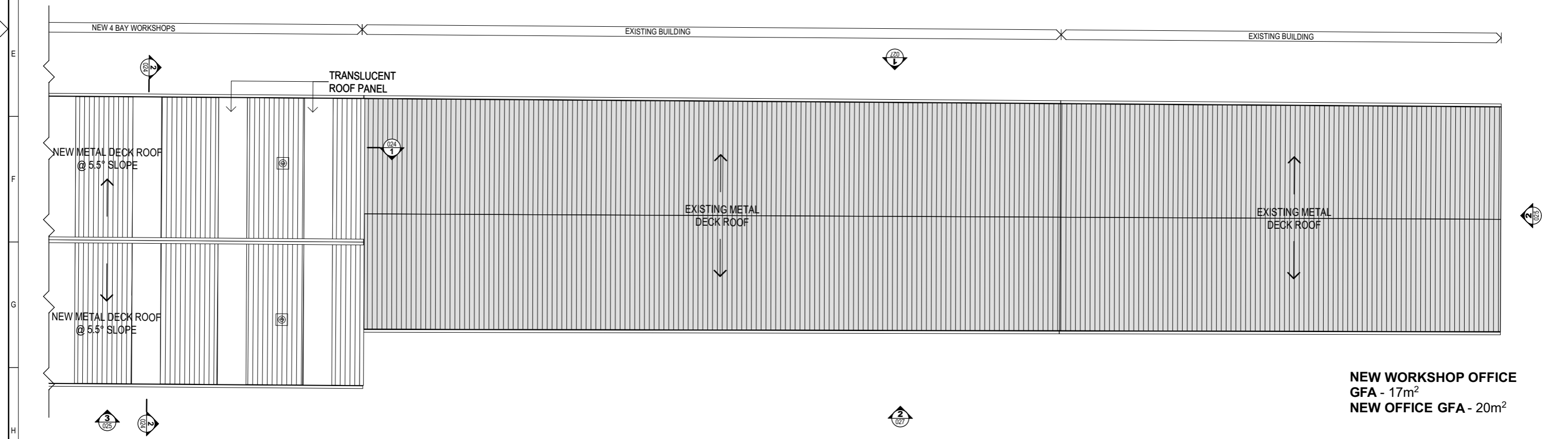

2 ROOF PLAN
EXISTING WORKSHOPS

NEW WORKSHOP OFFICE
GFA - 17m²
NEW OFFICE GFA - 20m²



								<p>Copyright</p> <p>"This document is & shall remain the property of Complete Urban Pty. Ltd.</p> <p>The document may only be used for the purpose for which it was commissioned & in accordance with the terms of engagement for the commission. Unauthorised use of this document in any way is prohibited"</p>				10 Regent Street Chippendale NSW 2008 p 02 9282 9900 f 02 9282 9277 COMPLETE		ABN 64 100 037 812 www.completeurban.com.au		Client and Job Camden Council Depot - Concept Design/DA Documentation	
												Scale 1:200 @ A3		Title BUILDING 14 & 15: SIGNS OFFICE & EXISTING METAL SHED - FLOOR & ROOF PLAN AND ELEVATIONS			
A Issued for Development Approval				DS DS 19/09/19								Drafting NO Design DS		Drg. No. 2948-CAM-028			
1 Issued for Development Approval				DS DS 31/05/19								Drafting DS Design DS		Size A1 Rev A			
No. Revision - Revise on CAD do not amend by hand				Checked Approved Date		Status Issued for Development Approval		©				NOT FOR CONSTRUCTION This Drawing must not be used for construction unless signed as approved					

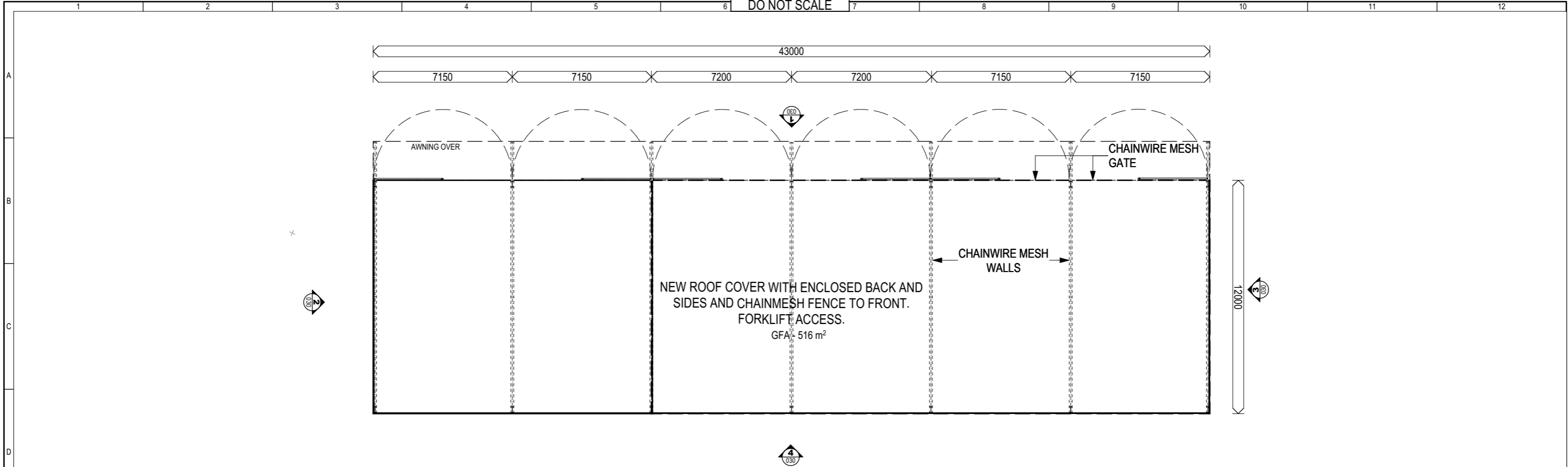

1 FLOOR PLAN
NEW ROOF COVER STRUCTURE

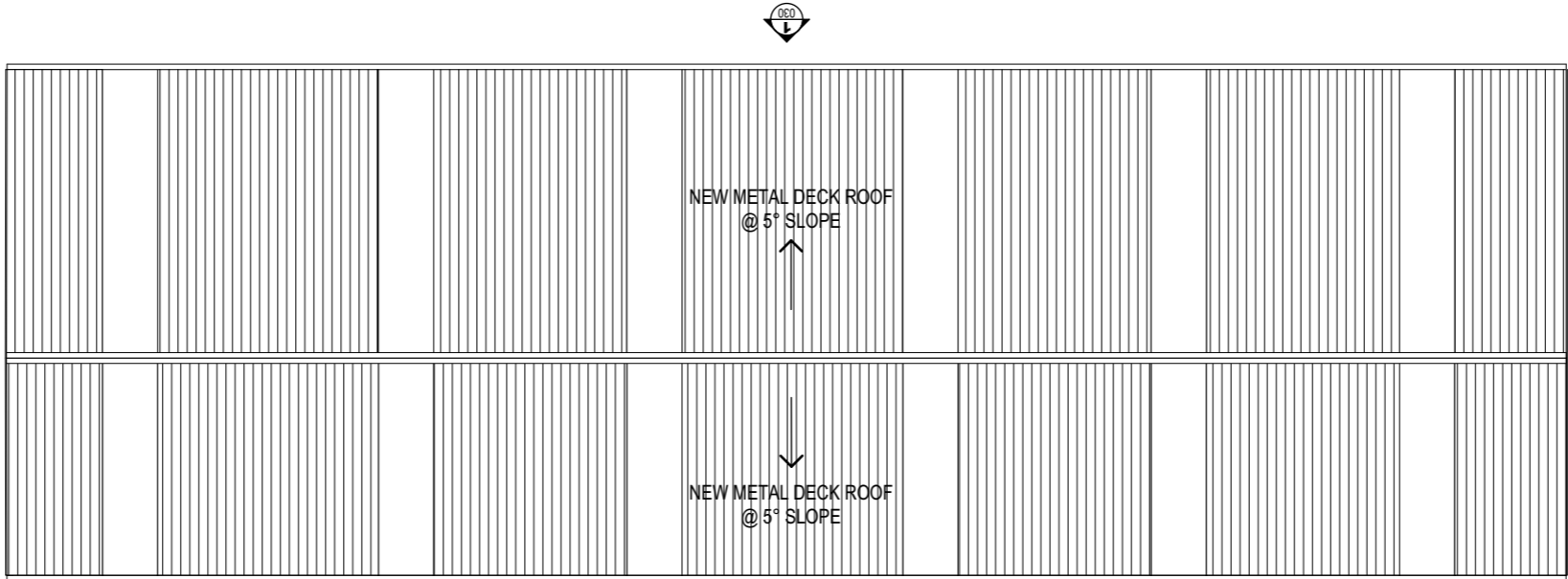

2 ROOF PLAN
NEW ROOF COVER STRUCTURE

GFA - 516m²

MATERIALS AND FINISHES

ROOFING - METAL ROOF DECK COLOUR AND PROFILE TO MATCH EXISTING BUILDINGS (COLORBOND PALE EUCALYPT)
WALLS: METAL (COLORBOND PALE EUCALYPT)

						<small>Copyright "This document is & shall remain the property of Complete Urban Pty. Ltd. The document may only be used for the purpose for which it was commissioned & in accordance with the terms of engagement for the commission. Unauthorised use of this document in any way is prohibited"</small>				10 Regent Street Chippendale NSW 2008		p 02 9282 9900 f 02 9282 9277		COMPLETE		ABN 64 100 037 812 www.completeurban.com.au		Scale 1:200 @ A3		Client and Job Camden Council Depot - Concept Design/DA Documentation			
																		Drawn NO		Designed DS		Title BUILDING 17 AND 18: NEW ROOF COVER STRUCTURE - TYPICAL FLOOR + ROOF PLAN	
A				Issued for Development Approval		DS		DS		19/09/19								Drafting DS		Design Check DS			
1				Issued for Development Approval		DS		DS		31/05/19								Approved		NOT FOR CONSTRUCTION			
No.				Revision - Revise on CAD do not amend by hand		Checked		Approved		Date		Status		Issued for Development Approval				This Drawing must not be used for Construction unless signed as Approved		Drg. No. 2948-CAM-029		Size A1	
																						Rev A	

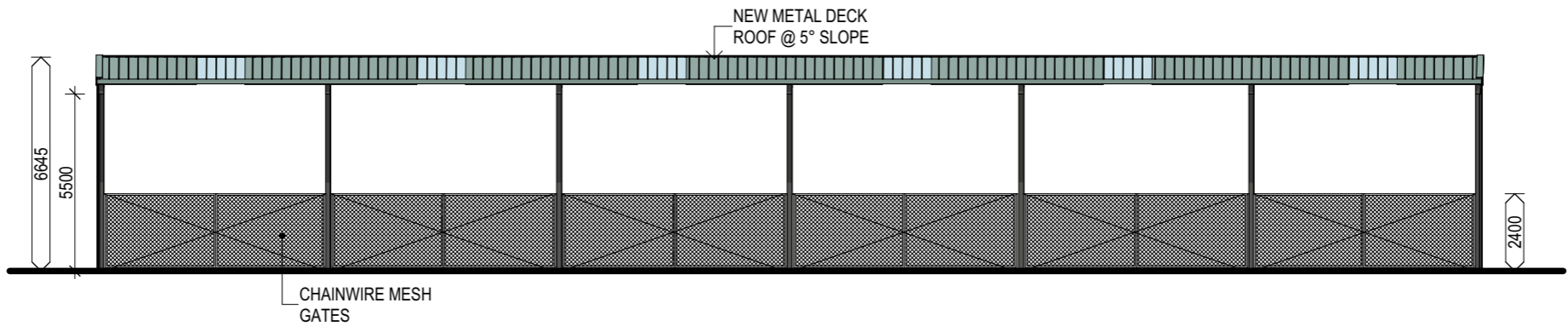

1 APPROACH ELEVATION
NEW ROOF COVER STRUCTURE

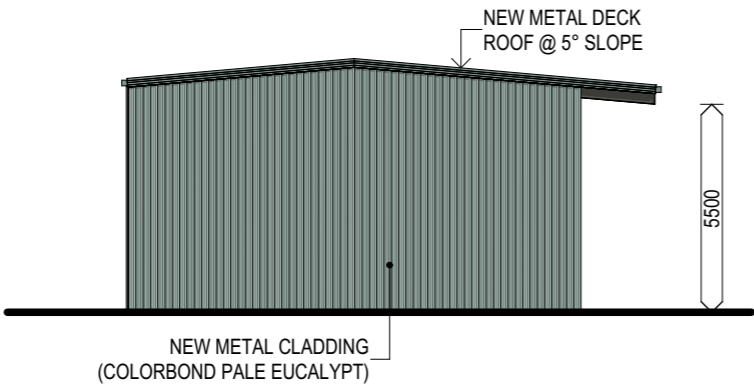

2 LEFT SIDE ELEVATION
NEW ROOF COVER STRUCTURE

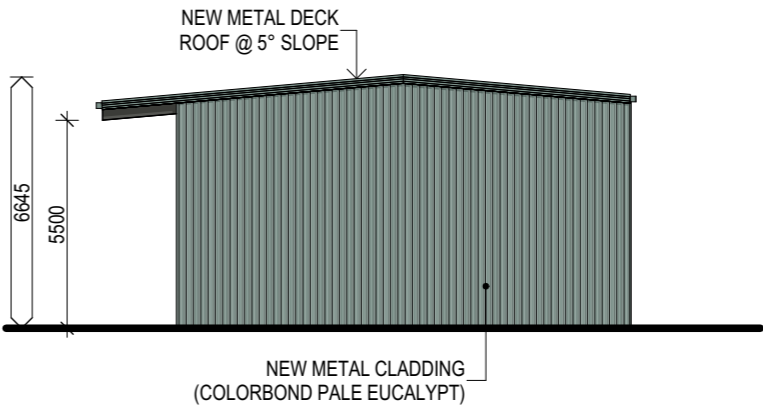

3 RIGHT SIDE ELEVATION
NEW ROOF COVER STRUCTURE

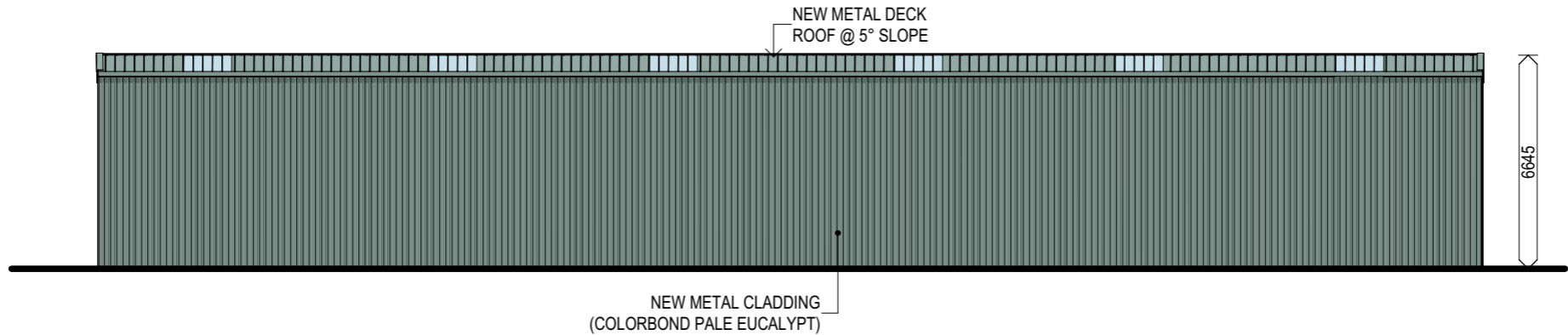

4 REAR ELEVATION
NEW ROOF COVER STRUCTURE

A	Issued for Development Approval	DS	DS 19/09/19
1	Issued for Development Approval	DS	DS 31/05/19
No.	Revision - Revise on CAD do not amend by hand	Checked	Approved Date



Copyright
"This document is & shall remain the property of Complete Urban Pty. Ltd.
The document may only be used for the purpose for which it was commissioned & in accordance with the terms of engagement for the commission. Unauthorised use of this document in any way is prohibited"



10 Regent Street
Chippendale NSW 2008

p 02 9282 9900
f 02 9282 9277

COMPLETE

ABN 64 100 037 812
www.completeurban.com.au

Scale 1:200 @ A3		Client and Job	
Drawn	NO	Designed	DS
Drafting Check	DS	Design Check	DS
Approved		NOT FOR CONSTRUCTION	
		This Drawing must not be used for Construction unless signed as Approved	
Title		Camden Council Depot - Concept Design/DA Documentation	
		BUILDING 17 AND 18: NEW ROOF COVER STRUCTURE - TYPICAL ELEVATIONS	
Drg. No.		2948-CAM-030	
		Size	Rev
		A1	A

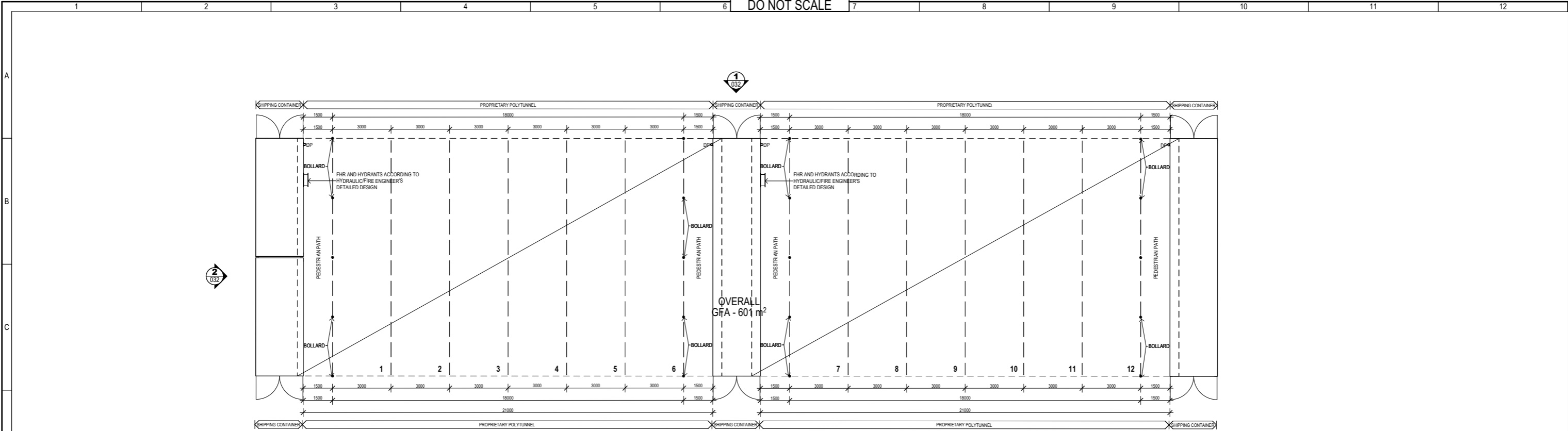

1 FLOOR PLAN
PROPRIETARY POLY TUNNEL

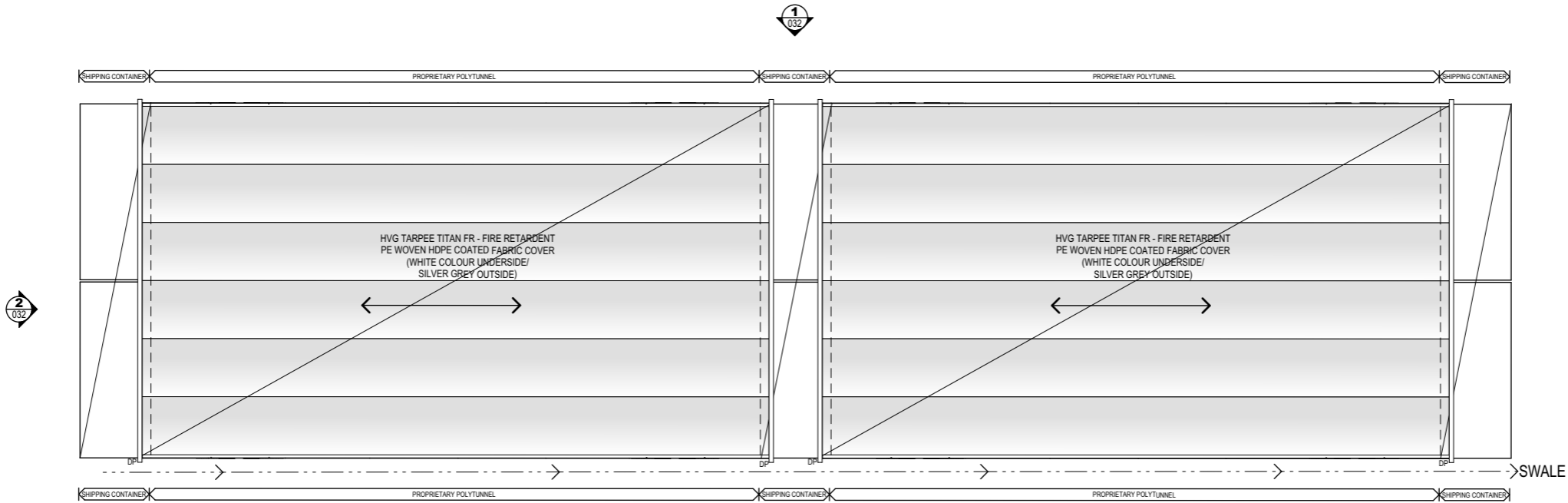

2 ROOF PLAN
PROPRIETARY POLY TUNNEL

OVERALL PROPRIETARY
POLY TUNNEL + SHIPPING
CONTAINERS
GFA - 602m²

A	Issued for Development Approval	DS	DS	19/09/19
1	Issued for Development Approval	DS	DS	31/05/19
No.	Revision - Revise on CAD do not amend by hand	Checked	Approved	Date

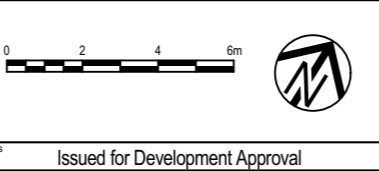

10 Regent Street
Chippendale NSW 2008

p 02 9282 9900
f 02 9282 9277

COMPLETE

ABN 64 100 037 812
www.completeurban.com.au

Scale 1:200 @ A3



Drawn	NO	Designed	DS
Drafting check	DS	Design Check	DS
Approved			

NOT FOR CONSTRUCTION

This Drawing must not be used for
Construction unless signed as Approved

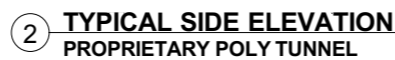
Client and Job		Camden Council Depot - Concept Design/DA Documentation	
Title		BUILDING 20, 21 & 22: NEW PROPRIETARY POLY TUNNEL - TYPICAL FLOOR + ROOF PLAN	
Drg. No.		2948-CAM-031	
Size		A1	
Rev		A	



								Copyright "This document is & shall remain the property of Complete Urban Pty. Ltd. The document may only be used for the purpose for which it was commissioned & in accordance with the terms of engagement for the commission. Unauthorised use of this document in any way is prohibited"				10 Regent Street Chippendale NSW 2008		p 02 9282 9900 f 02 9282 9277		COMPLETE ABN 64 100 037 812 www.completeurban.com.au		Client and Job Camden Council Depot - Concept Design/DA Documentation		Title BUILDING 20, 21 & 22: NEW PROPRIETARY POLY TUNNEL - TYPICAL ELEVATIONS		Drg. No. 2948-CAM-032		Size A1		Rev A	
																											
A Issued for Development Approval				DS		DS		19/09/19																			
1 Issued for Development Approval				DS		DS		31/05/19																			
No. Revision - Revise on CAD do not amend by hand				Checked		Approved		Date		Status		Issued for Development Approval															

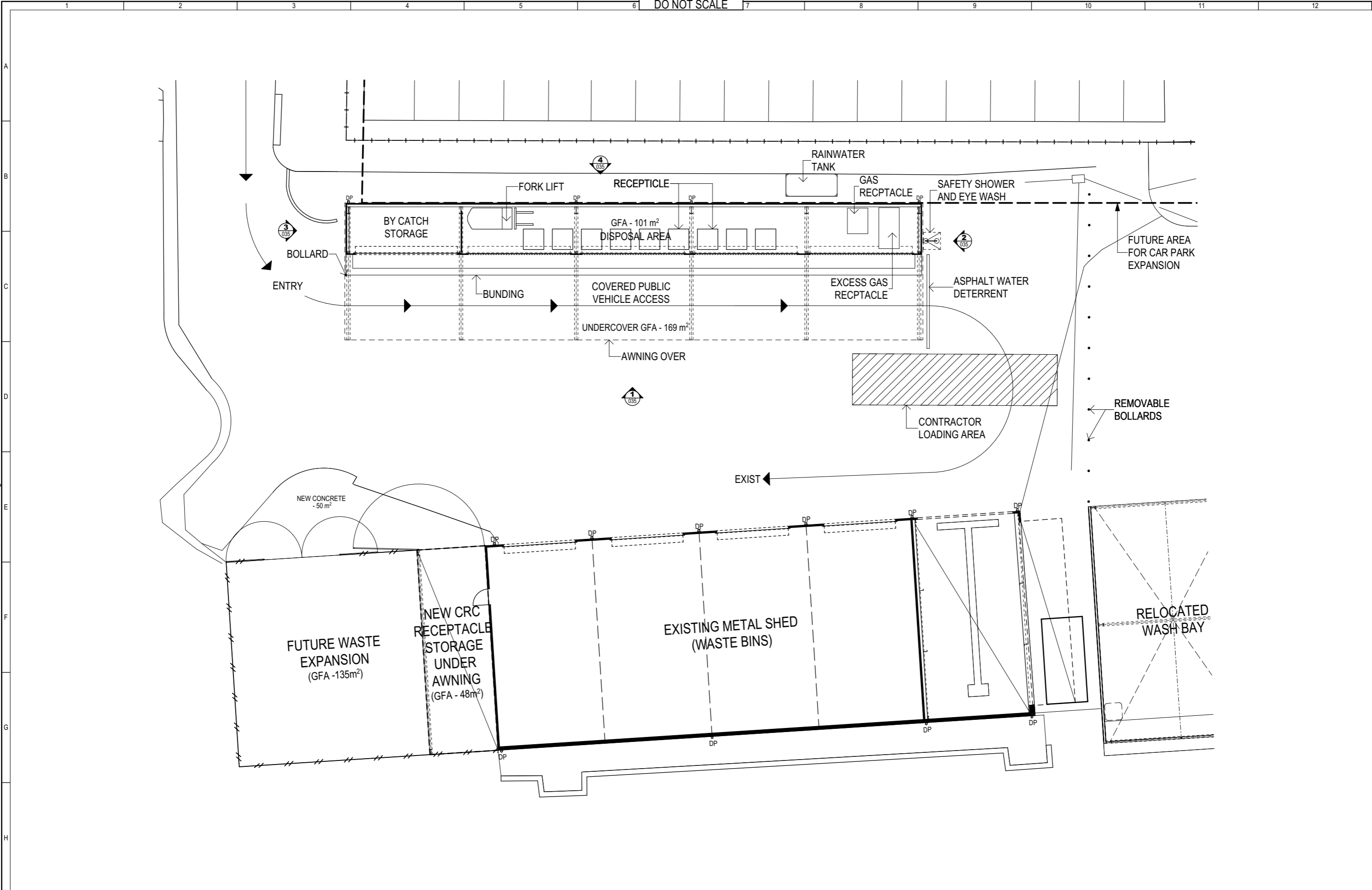

								<p>Copyright "This document is & shall remain the property of Complete Urban Pty. Ltd. The document may only be used for the purpose for which it was commissioned & in accordance with the terms of engagement for the commission. Unauthorised use of this document in any way is prohibited"</p>				10 Regent Street Chippendale NSW 2008		p 02 9282 9900 f 02 9282 9277		COMPLETE		ABN 64 100 037 812 www.completeurban.com.au		Scale 1:200 @ A3		Client and Job Camden Council Depot - Concept Design/DA Documentation	
A		Issued for Development Approval		DS		DS		19/09/19										Title		BUILDING 23: NEW COMMUNITY RECYCLING CENTRE - SITE LAYOUT - PROPOSED OPERATIONS OVERVIEW			
1		Issued for Development Approval		DS		DS		31/05/19										Approved		NOT FOR CONSTRUCTION This Drawing must not be used for Construction unless signed as Approved		Drg. No. 2948-CAM-033	
No.		Revision - Revise on CAD do not amend by hand		Checked		Approved		Date		Status		Issued for Development Approval		©						Size A1		Rev A	

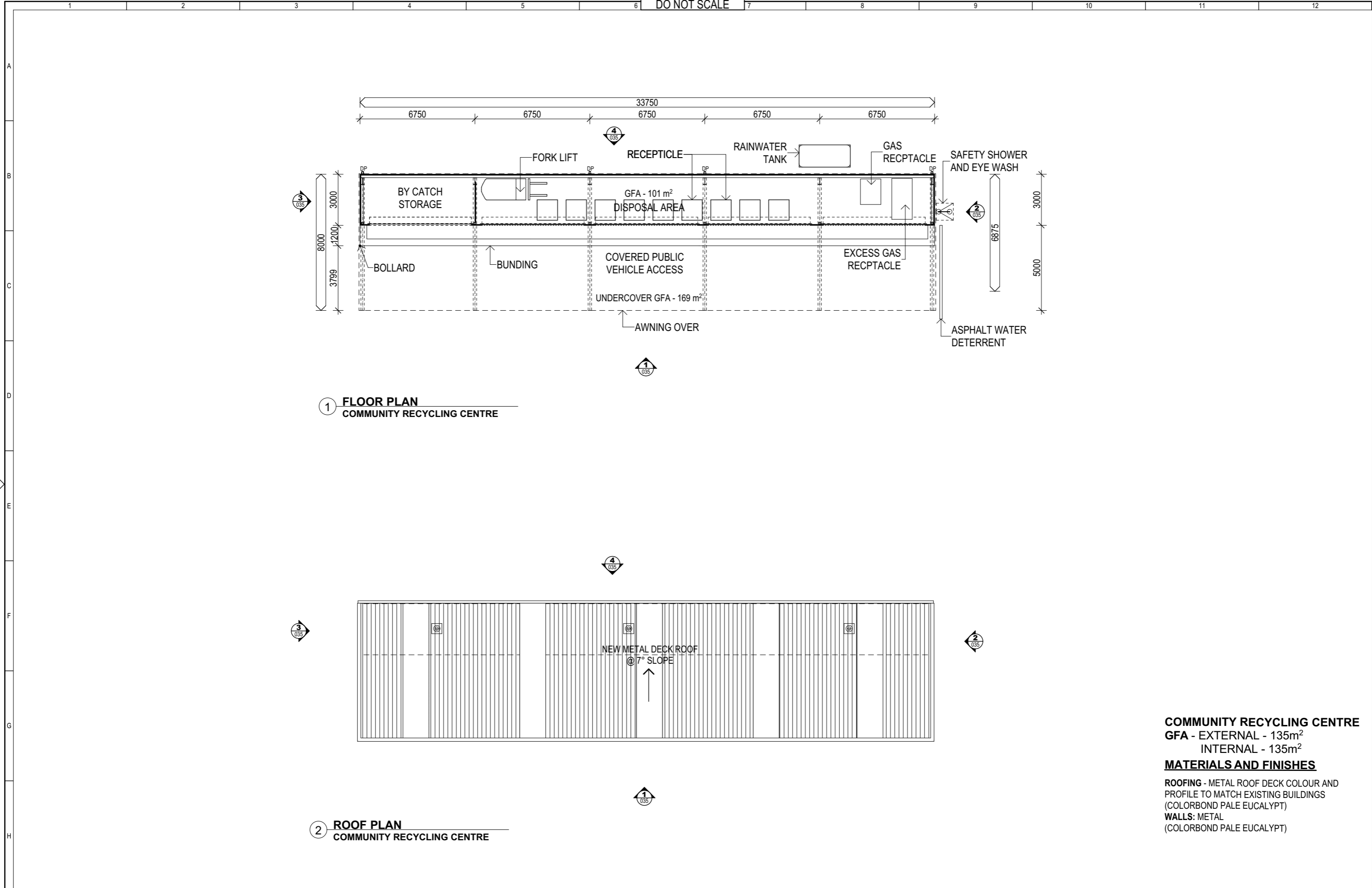

1 FLOOR PLAN
COMMUNITY RECYCLING CENTRE

2 ROOF PLAN
COMMUNITY RECYCLING CENTRE

COMMUNITY RECYCLING CENTRE
GFA - EXTERNAL - 135m²
INTERNAL - 135m²
MATERIALS AND FINISHES
ROOFING - METAL ROOF DECK COLOUR AND
PROFILE TO MATCH EXISTING BUILDINGS
(COLORBOND PALE EUCALYPT)
WALLS: METAL
(COLORBOND PALE EUCALYPT)

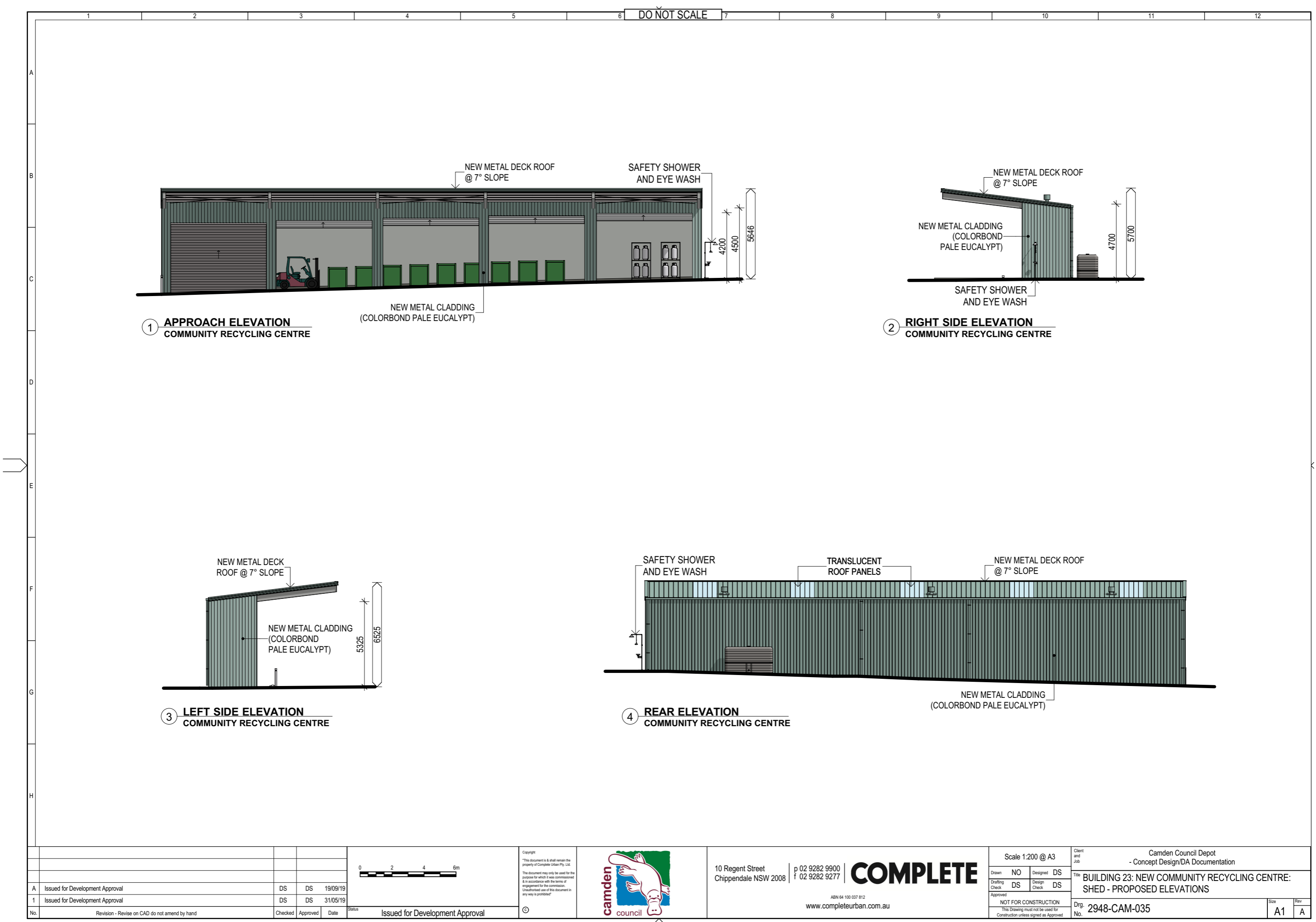

								<div>02</div> <div>04</div> <div>06m</div>		Copyright "This document is & shall remain the property of Complete Urban Pty. Ltd. The document may only be used for the purpose for which it was commissioned & in accordance with the terms of engagement for the commission. Unauthorized use of this document in any way is prohibited"		<div>camden</div> <div>council</div>		10 Regent Street Chippendale NSW 2008		p 02 9282 9900 f 02 9282 9277		COMPLETE		ABN 64 100 037 812 www.completeurban.com.au		Scale 1:200 @ A3		Client and Job Camden Council Depot - Concept Design/DA Documentation	
A		Issued for Development Approval		DS		DS		19/09/19		Status Issued for Development Approval	©									Title BUILDING 23: NEW COMMUNITY RECYCLING CENTRE: SHED - PROPOSED ELEVATIONS					
1		Issued for Development Approval		DS		DS		31/05/19												Drg. No. 2948-CAM-035		Size A1		Rev A	
No.		Revision - Revise on CAD do not amend by hand		Checked		Approved		Date																	

DO NOT SCALE

LEGEND - GENERAL

- PROPERTY BOUNDARY / EXTENT OF WORK
- EXISTING CONTOURS FROM SURVEY
- SWALE
- BUILDING/SHELTER - REFER TO ARCHITECTURAL DRAWING SERIES

URBAN CANOPY COVER

EXISTING : 1165.5 m²
PROPOSED :
2937 m² x 0.75 (to account for canopy overlaps)
= 2202m²

LANDSCAPE FINISHES PLAN 01
REFER DWG 2948-CAM-LFP-001

LANDSCAPE FINISHES PLAN 02
REFER DWG 2948-CAM-LFP-002

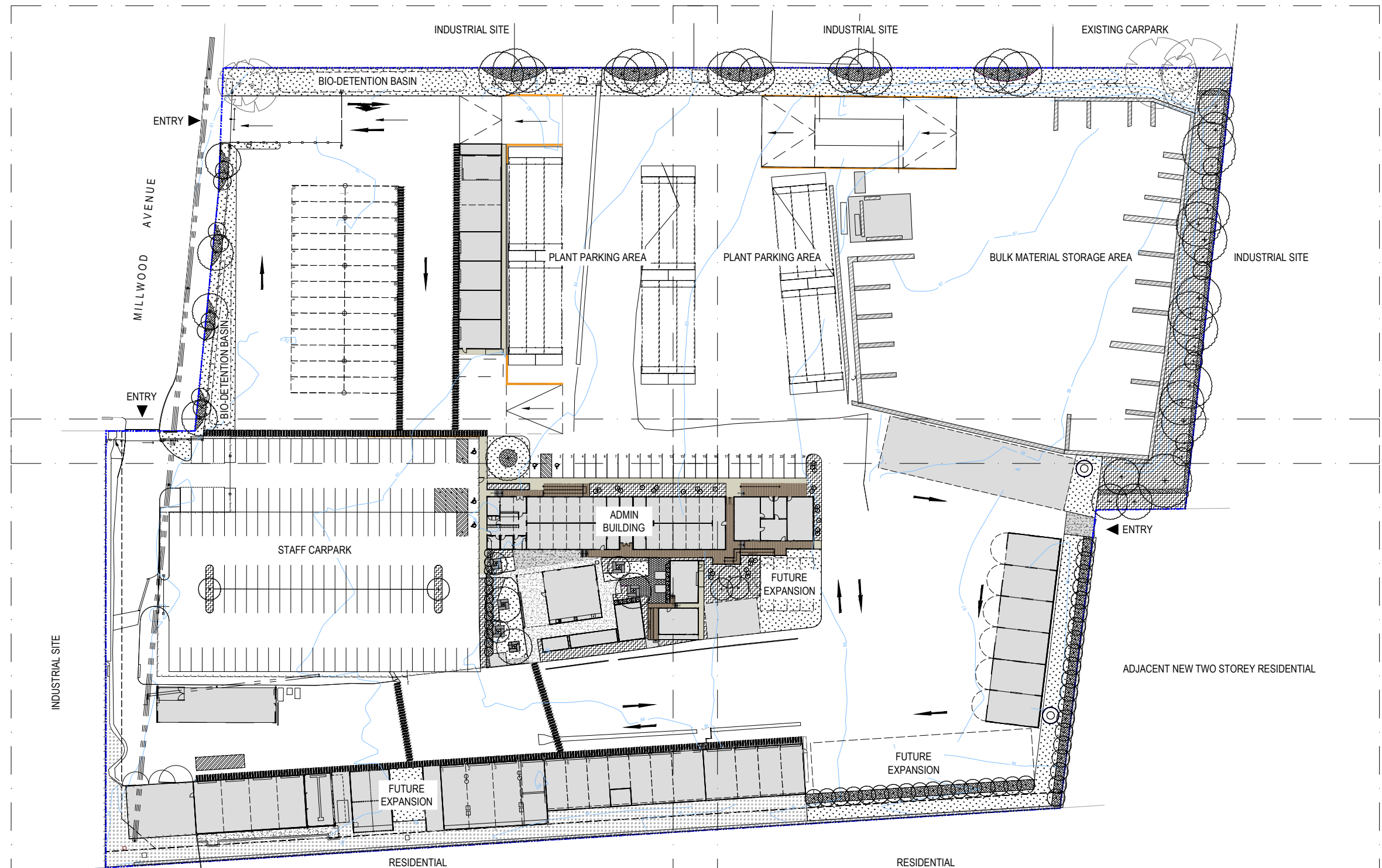

LANDSCAPE FINISHES PLAN 03
REFER DWG 2948-CAM-LFP-003

LANDSCAPE FINISHES PLAN 04
REFER DWG 2948-CAM-LFP-004

C	ISSUED FOR DA	PK	PK	29/05/19
B	ISSUED FOR DA	PK	PK	24/05/19
A	PRELIMINARY CONCEPT FOR DA	PK	PK	16/05/19
No.	Revision - Revise on CAD do not amend by hand	Checked	Approved	Date

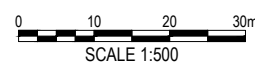

A1 UNREDUCED
ISSUED FOR DA

Copyright
This document is & shall remain the property of Complete Urban Pty. Ltd.
The document may only be used for the purpose for which it was commissioned & in accordance with the terms of engagement for the commission.
Unauthorized use of this document in any way is prohibited.



10 Regent Street
Chippendale NSW 2008

p 02 9282 9900
f 02 9282 9277

COMPLETE

ABN 64 100 037 812
www.completeurban.com.au

SCALE 1:500 @ A1

Drawn	SS	Designed	PK
Drafting Check	PK	Design Check	PK
Approved			
NOT FOR CONSTRUCTION			
This Drawing must not be used for Construction unless signed as Approved			

Client and Job
Camden Council Depot
- Concept Design/DA Documentation

OVERALL SITE PLAN

Drg. No. 2948-CAM-GE-001

Size
A1
Rev
C

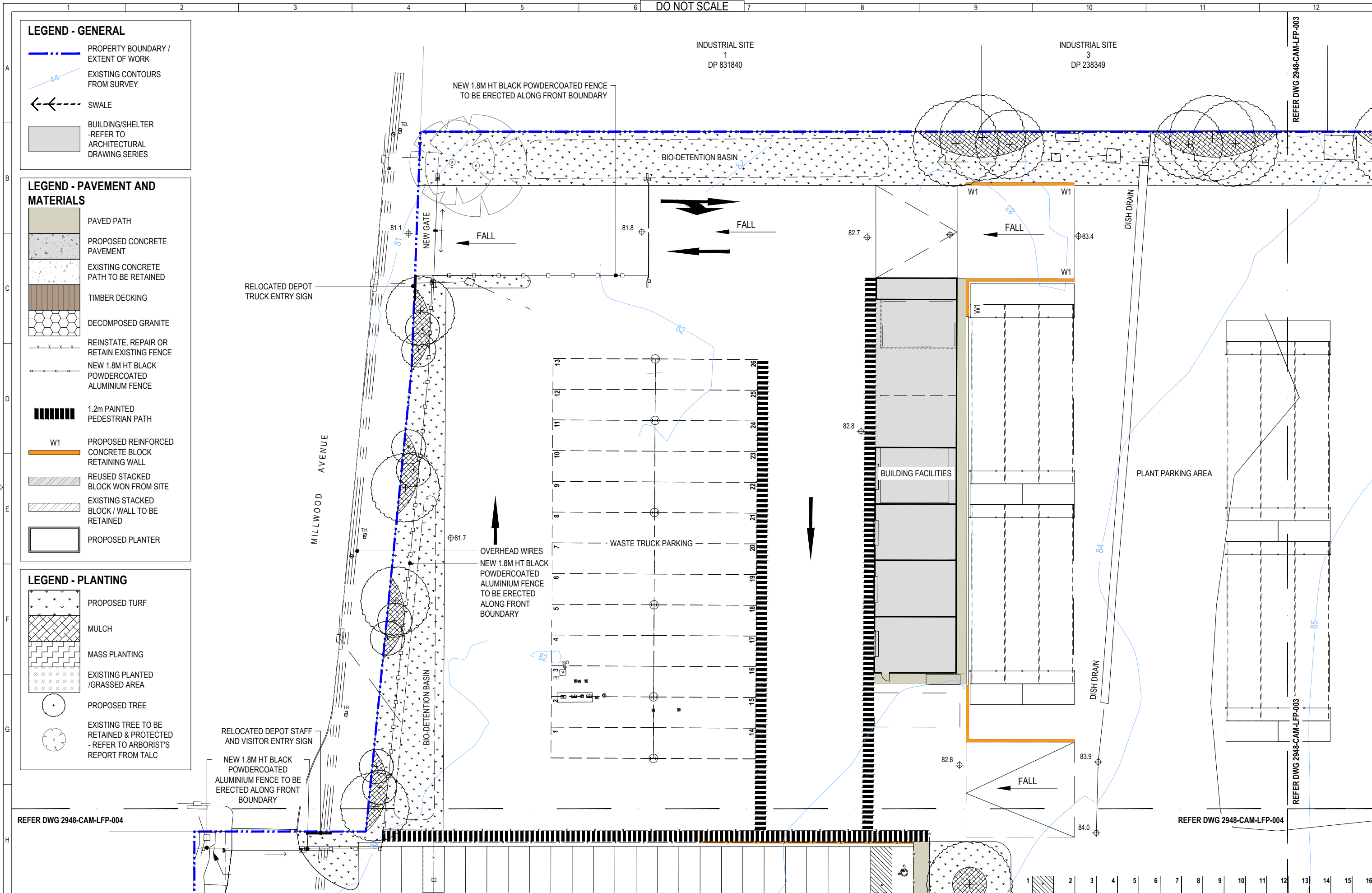

LEGEND - GENERAL

- PROPERTY BOUNDARY / EXTENT OF WORK
- EXISTING CONTOURS FROM SURVEY
- SWALE
- BUILDING/SHELTER - REFER TO ARCHITECTURAL DRAWING SERIES

LEGEND - PAVEMENT AND MATERIALS

- PAVED PATH
- PROPOSED CONCRETE PAVEMENT
- EXISTING CONCRETE PATH TO BE RETAINED
- TIMBER DECKING
- DECOMPOSED GRANITE
- REINSTATE, REPAIR OR RETAIN EXISTING FENCE
- NEW 1.8M HT BLACK POWDERCOATED ALUMINIUM FENCE
- 1.2m PAINTED PEDESTRIAN PATH
- PROPOSED REINFORCED CONCRETE BLOCK RETAINING WALL
- REUSED STACKED BLOCK WON FROM SITE
- EXISTING STACKED BLOCK / WALL TO BE RETAINED
- PROPOSED PLANTER

LEGEND - PLANTING

- PROPOSED TURF
- MULCH
- MASS PLANTING
- EXISTING PLANTED / GRASSED AREA
- PROPOSED TREE
- EXISTING TREE TO BE RETAINED & PROTECTED - REFER TO ARBORIST'S REPORT FROM TALC

REFER DWG 2948-CAM-LFP-004

REFER DWG 2948-CAM-LFP-004

REFER DWG 2948-CAM-LFP-003

REFER DWG 2948-CAM-LFP-003

C	ISSUED FOR DA	PK	PK	29/05/19
B	ISSUED FOR DA	PK	PK	24/05/19
A	PRELIMINARY CONCEPT FOR DA	PK	PK	16/05/19
No.	Revision - Revises on CAD do not amend by hand	Checked	Approved	Date

0 2 4 6 8 10m
SCALE 1:200



A1 UNREDUCED
ISSUED FOR DA

Copyright
This document is & shall remain the property of Complete Urban Pty. Ltd.
The document may only be used for the purpose for which it was commissioned & in accordance with the terms of engagement for the commission.
Unauthorized use of this document in any way is prohibited.



10 Regent Street
Chippendale NSW 2008

p 02 9282 9900
f 02 9282 9277

COMPLETE

ABN 64 100 037 812
www.completeurban.com.au

SCALE 1:200 @ A1

Drawn	SS	Designed	PK
Drafting Check	PK	Design Check	PK
Approved			
NOT FOR CONSTRUCTION This Drawing must not be used for Construction unless signed as Approved			

Client and Job		Camden Council Depot - Concept Design/DA Documentation	
Title		LANDSCAPE FINISHES PLAN 01	
Drg. No.	2948-CAM-LFP-001	Size	A1
Rev	C		

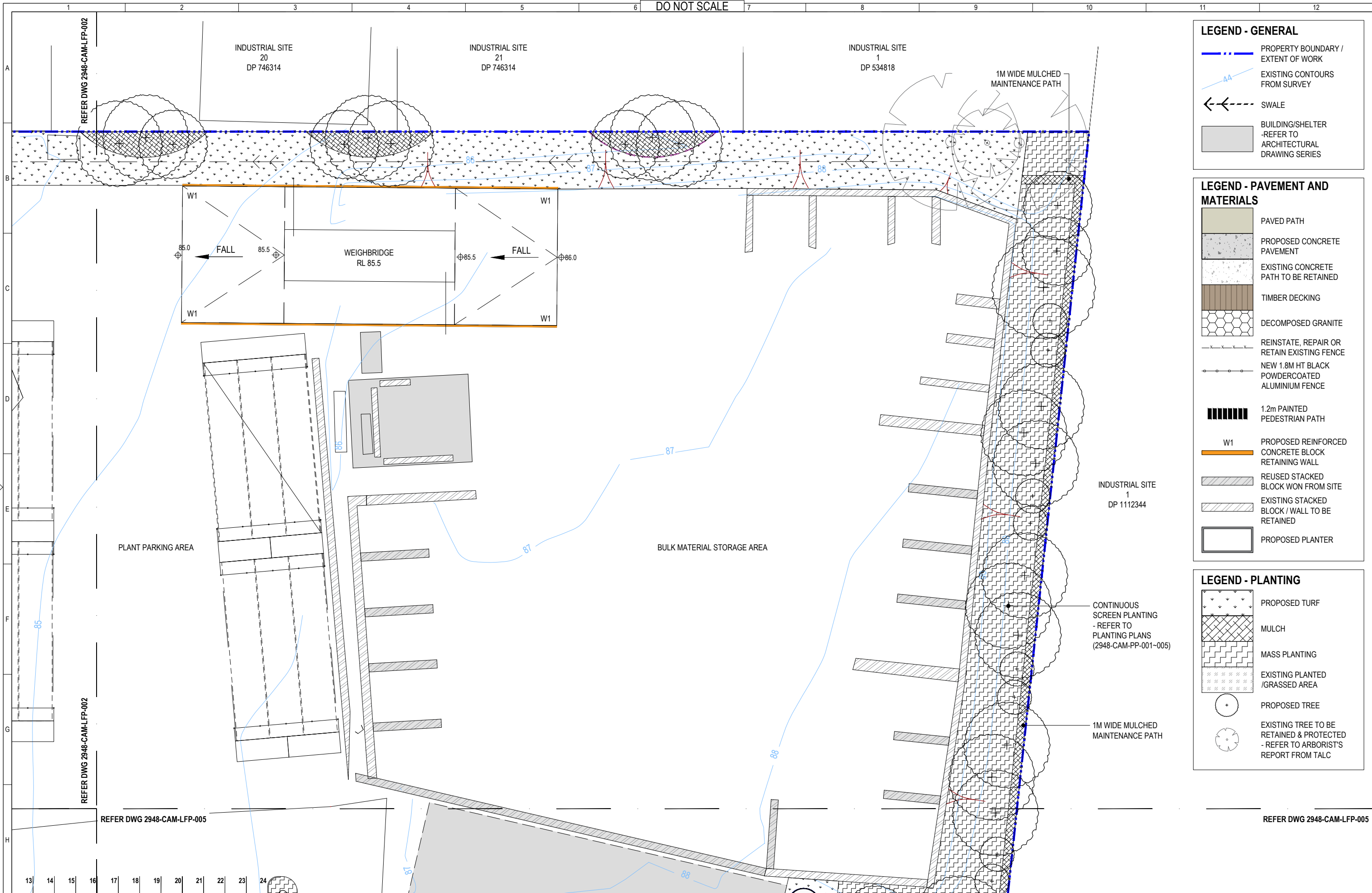

LEGEND - GENERAL

- PROPERTY BOUNDARY / EXTENT OF WORK
- EXISTING CONTOURS FROM SURVEY
- SWALE
- BUILDING/SHELTER - REFER TO ARCHITECTURAL DRAWING SERIES

LEGEND - PAVEMENT AND MATERIALS

- PAVED PATH
- PROPOSED CONCRETE PAVEMENT
- EXISTING CONCRETE PATH TO BE RETAINED
- TIMBER DECKING
- DECOMPOSED GRANITE
- REINSTATE, REPAIR OR RETAIN EXISTING FENCE
- NEW 1.8M HT BLACK POWDERCOATED ALUMINIUM FENCE
- 1.2m PAINTED PEDESTRIAN PATH
- PROPOSED REINFORCED CONCRETE BLOCK RETAINING WALL
- REUSED STACKED BLOCK WON FROM SITE
- EXISTING STACKED BLOCK / WALL TO BE RETAINED
- PROPOSED PLANTER

LEGEND - PLANTING

- PROPOSED TURF
- MULCH
- MASS PLANTING
- EXISTING PLANTED / GRASSED AREA
- PROPOSED TREE
- EXISTING TREE TO BE RETAINED & PROTECTED - REFER TO ARBORIST'S REPORT FROM TALC

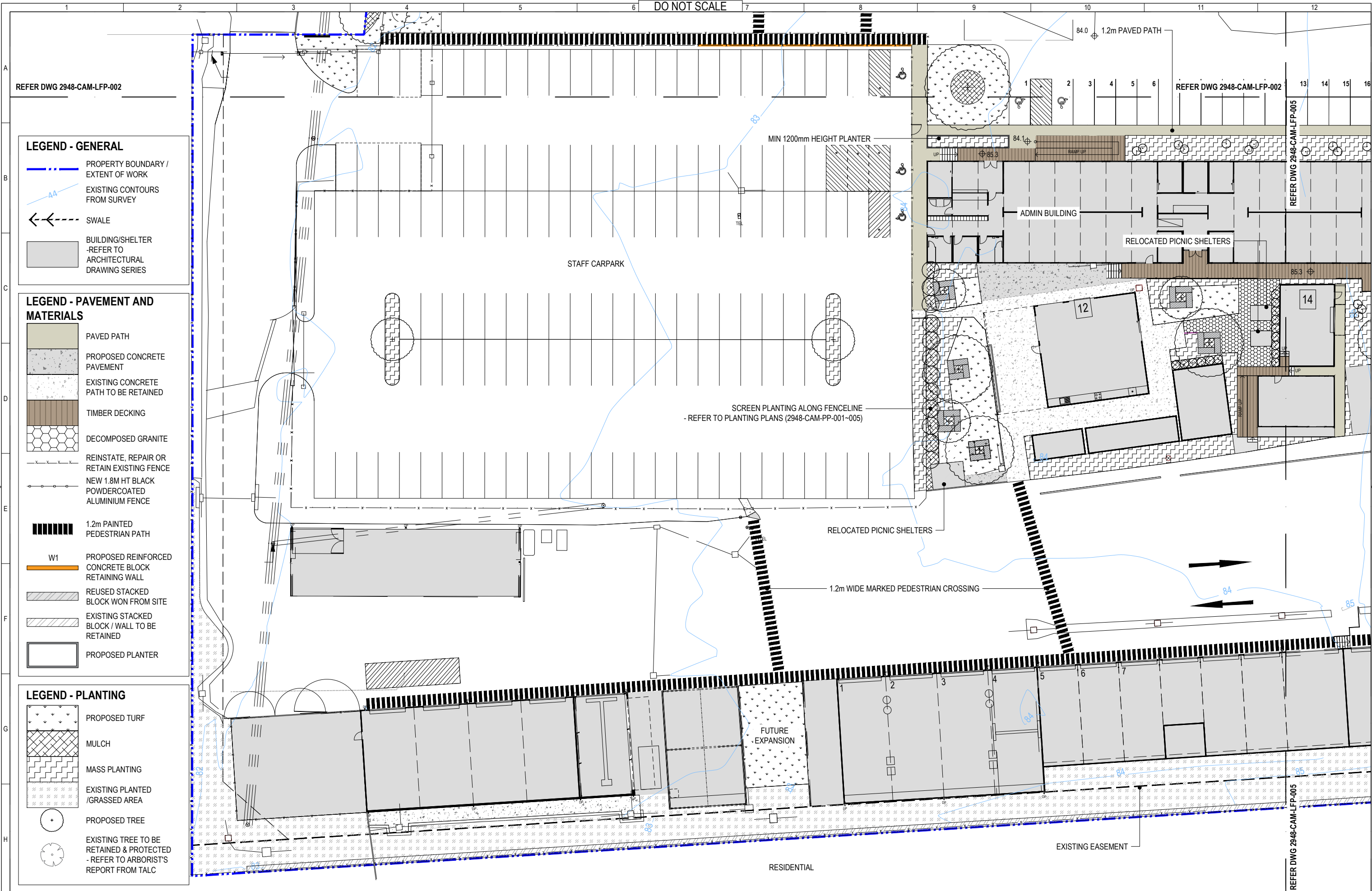

C	ISSUED FOR DA	PK	PK	29/05/19
B	ISSUED FOR DA	PK	PK	24/05/19
A	PRELIMINARY CONCEPT FOR DA	PK	PK	16/05/19
No.	Revision - Revises on CAD do not amend by hand	Checked	Approved	Date

0 2 4 6 8 10m
SCALE 1:200



A1 UNREDUCED
ISSUED FOR DA

Copyright
"This document is & shall remain the property of Complete Urban Pty. Ltd.
The document may only be used for the purpose for which it was commissioned & in accordance with the terms of engagement for the commission.
Unauthorized use of this document in any way is prohibited."



10 Regent Street
Chippendale NSW 2008

p 02 9282 9900
f 02 9282 9277

COMPLETE

ABN 64 100 037 812
www.completeurban.com.au

SCALE 1:200 @ A1

Drawn	SS	Designed	PK
Drafting	Check	Design	Check
Approved			

NOT FOR CONSTRUCTION
This Drawing must not be used for Construction unless signed as Approved

Client and Job
Camden Council Depot
- Concept Design/DA Documentation

Title
LANDSCAPE FINISHES PLAN 03

Drg. No. **2948-CAM-LFP-003**

Size
A1

Rev
C

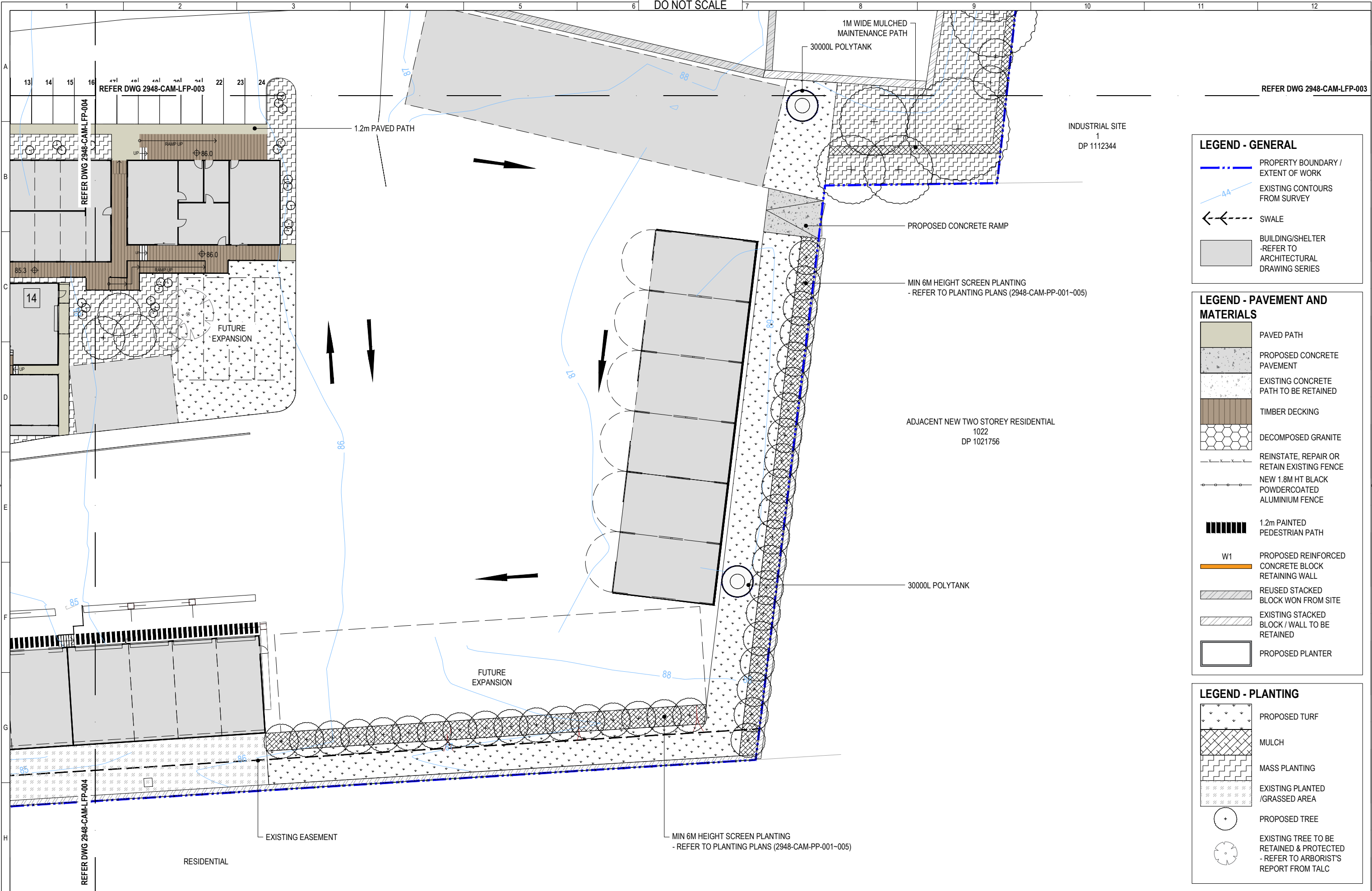

C	ISSUED FOR DA	PK	PK	29/05/19
B	ISSUED FOR DA	PK	PK	24/05/19
A	PRELIMINARY CONCEPT FOR DA	PK	PK	16/05/19
No.	Revision - Revise on CAD do not amend by hand	Checked	Approved	Date



A1 UNREDUCED
ISSUED FOR DA



Copyright
"This document is & shall remain the property of Complete Urban Pty. Ltd.
The document may only be used for the purpose for which it was commissioned & in accordance with the terms of engagement for the commission.
Unauthorized use of this document in any way is prohibited."



10 Regent Street
Chippendale NSW 2008

p 02 9282 9900
f 02 9282 9277

COMPLETE

ABN 64 100 037 812
www.completeurban.com.au

SCALE 1:200 @ A1			
Drawn	SS	Designed	PK
Drafting Check	PK	Design Check	PK
NOT FOR CONSTRUCTION			
This Drawing must not be used for Construction unless signed as Approved			

Client and Job		Camden Council Depot - Concept Design/DA Documentation	
Title		LANDSCAPE FINISHES PLAN 04	
Drg. No.	2948-CAM-LFP-004	Size	A1
Rev	C		

																																																																																																																																																																																																																																																																																																																																																																																																																																																																																																																																																																																																																																																																																																																																																																																																																																																																																																																																																																																																																																																																																																																																																																																																																																																																																																																																																																																																																																									</
--	--	--	--	--	--	--	--	--	--	--	--	--	--	--	--	--	--	--	--	--	--	--	--	--	--	--	--	--	--	--	--	--	--	--	--	--	--	--	--	--	--	--	--	--	--	--	--	--	--	--	--	--	--	--	--	--	--	--	--	--	--	--	--	--	--	--	--	--	--	--	--	--	--	--	--	--	--	--	--	--	--	--	--	--	--	--	--	--	--	--	--	--	--	--	--	--	--	--	--	--	--	--	--	--	--	--	--	--	--	--	--	--	--	--	--	--	--	--	--	--	--	--	--	--	--	--	--	--	--	--	--	--	--	--	--	--	--	--	--	--	--	--	--	--	--	--	--	--	--	--	--	--	--	--	--	--	--	--	--	--	--	--	--	--	--	--	--	--	--	--	--	--	--	--	--	--	--	--	--	--	--	--	--	--	--	--	--	--	--	--	--	--	--	--	--	--	--	--	--	--	--	--	--	--	--	--	--	--	--	--	--	--	--	--	--	--	--	--	--	--	--	--	--	--	--	--	--	--	--	--	--	--	--	--	--	--	--	--	--	--	--	--	--	--	--	--	--	--	--	--	--	--	--	--	--	--	--	--	--	--	--	--	--	--	--	--	--	--	--	--	--	--	--	--	--	--	--	--	--	--	--	--	--	--	--	--	--	--	--	--	--	--	--	--	--	--	--	--	--	--	--	--	--	--	--	--	--	--	--	--	--	--	--	--	--	--	--	--	--	--	--	--	--	--	--	--	--	--	--	--	--	--	--	--	--	--	--	--	--	--	--	--	--	--	--	--	--	--	--	--	--	--	--	--	--	--	--	--	--	--	--	--	--	--	--	--	--	--	--	--	--	--	--	--	--	--	--	--	--	--	--	--	--	--	--	--	--	--	--	--	--	--	--	--	--	--	--	--	--	--	--	--	--	--	--	--	--	--	--	--	--	--	--	--	--	--	--	--	--	--	--	--	--	--	--	--	--	--	--	--	--	--	--	--	--	--	--	--	--	--	--	--	--	--	--	--	--	--	--	--	--	--	--	--	--	--	--	--	--	--	--	--	--	--	--	--	--	--	--	--	--	--	--	--	--	--	--	--	--	--	--	--	--	--	--	--	--	--	--	--	--	--	--	--	--	--	--	--	--	--	--	--	--	--	--	--	--	--	--	--	--	--	--	--	--	--	--	--	--	--	--	--	--	--	--	--	--	--	--	--	--	--	--	--	--	--	--	--	--	--	--	--	--	--	--	--	--	--	--	--	--	--	--	--	--	--	--	--	--	--	--	--	--	--	--	--	--	--	--	--	--	--	--	--	--	--	--	--	--	--	--	--	--	--	--	--	--	--	--	--	--	--	--	--	--	--	--	--	--	--	--	--	--	--	--	--	--	--	--	--	--	--	--	--	--	--	--	--	--	--	--	--	--	--	--	--	--	--	--	--	--	--	--	--	--	--	--	--	--	--	--	--	--	--	--	--	--	--	--	--	--	--	--	--	--	--	--	--	--	--	--	--	--	--	--	--	--	--	--	--	--	--	--	--	--	--	--	--	--	--	--	--	--	--	--	--	--	--	--	--	--	--	--	--	--	--	--	--	--	--	--	--	--	--	--	--	--	--	--	--	--	--	--	--	--	--	--	--	--	--	--	--	--	--	--	--	--	--	--	--	--	--	--	--	--	--	--	--	--	--	--	--	--	--	--	--	--	--	--	--	--	--	--	--	--	--	--	--	--	--	--	--	--	--	--	--	--	--	--	--	--	--	--	--	--	--	--	--	--	--	--	--	--	--	--	--	--	--	--	--	--	--	--	--	--	--	--	--	--	--	--	--	--	--	--	--	--	--	--	--	--	--	--	--	--	--	--	--	--	--	--	--	--	--	--	--	--	--	--	--	--	--	--	--	--	--	--	--	--	--	--	--	--	--	--	--	--	--	--	--	--	--	--	--	--	--	--	--	--	--	--	--	--	--	--	--	--	--	--	--	--	--	--	--	--	--	--	--	--	--	--	--	--	--	--	--	--	--	--	--	--	--	--	--	--	--	--	--	--	--	--	--	--	--	--	--	--	--	--	--	--	--	--	--	--	--	--	--	--	--	--	--	--	--	--	--	--	--	--	--	--	--	--	--	--	--	--	--	--	--	--	--	--	--	--	--	--	--	--	--	--	--	--	--	--	--	--	--	--	--	--	--	--	--	--	--	--	--	--	--	--	--	--	--	--	--	--	--	--	--	--	--	--	--	--	--	--	--	--	--	--	--	--	--	--	--	--	--	--	--	--	--	--	--	--	--	--	--	--	--	--	--	--	--	--	--	--	--	--	--	--	--	--	--	--	--	--	--	--	--	--	--	--	--	--	--	--	--	--	--	--	--	--	--	--	--	--	--	--	--	--	--	--	--	--	--	--	--	--	--	--	--	--	--	--	--	--	--	--	--	--	--	--	--	--	--	--	--	--	--	--	--	--	--	--	--	--	--	--	--	--	--	--	--	--	--	--	--	--	--	--	--	--	--	--	--	--	--	--	--	--	--	--	--	--	--	--	--	--	--	--	--	--	--	--	--	--	--	--	--	--	--	--	--	--	--	--	--	--	--	--	--	--	--	--	--	--	--	--	--	--	--	--	--	--	--	--	--	--	--	--	--	--	--	--	--	--	--	--	--	--	--	--	--	--	--	--	--	--	--	--	--	--	--	--	--	--	--	--	--	--	--	--	--	--	--	--	--	--	--	--	--	--	--	--	--	--	--	--	--	--	--	--	--	--	--	--	--	--	--	--	--	--	--	--	--	--	--	--	--	--	--	--	--	--	--	--	--	--	--	--	--	--	--	--	--	--	--	--	--	--	--	--	--	--	--	--	--	--	--	--	--	--	--	--	--	--	--	--	--	--	--	--	--	--	--	--	--	--	--	--	--	--	--	--	--	--	--	--	--	--	--	--	--	--	--	--	--	--	--	--	--	--	--	--	--	--	--	--	--	--	--	--	--	--	--	--	--	--	--	--	--	--	--	--	--	--	--	--	--	--	--	--	--	--	--	--	--	--	--	--	--	--	--	--	--	--	--	--	--	--	--	--	--	--	--	--	--	--	--	--	--	--	--	--	--	--	--	--	--	--	--	--	--	--	--	--	--	--	--	--	--	--	--	----

ISSUED FOR DA

ISSUED FOR DA

PRELIMINARY CONCEPT FOR DA

PK

PK

PK

29/05/19

24/05/19

16/05/19

A1 UNREDUCED

ISSUED FOR DA

Copyright

"This document is & shall remain the property of Complete Urban Pty. Ltd.

The document may only be used for the purpose for which it was commissioned & in accordance with the terms of engagement for the commission. Unauthorised use of this document in any way is prohibited"

©

10 Regent Street

Chippendale NSW 2008

p 02 9282 9900

f 02 9282 9277

COMPLETE

ABN 64 100 037 812

www.completeurban.com.au

Drawn

SS

Drafting Check

PK

Designed

PK

Design Check

PK

Approved

NOT FOR CONSTRUCTION

This Drawing must not be used for Construction unless signed as Approved

Client and Job

Camden Council Depot

- Concept Design/DA Documentation

Title

PLANTING SCHEDULE

Drg. No.

2948-CAM-PP-001

Size

A1

Rev

C

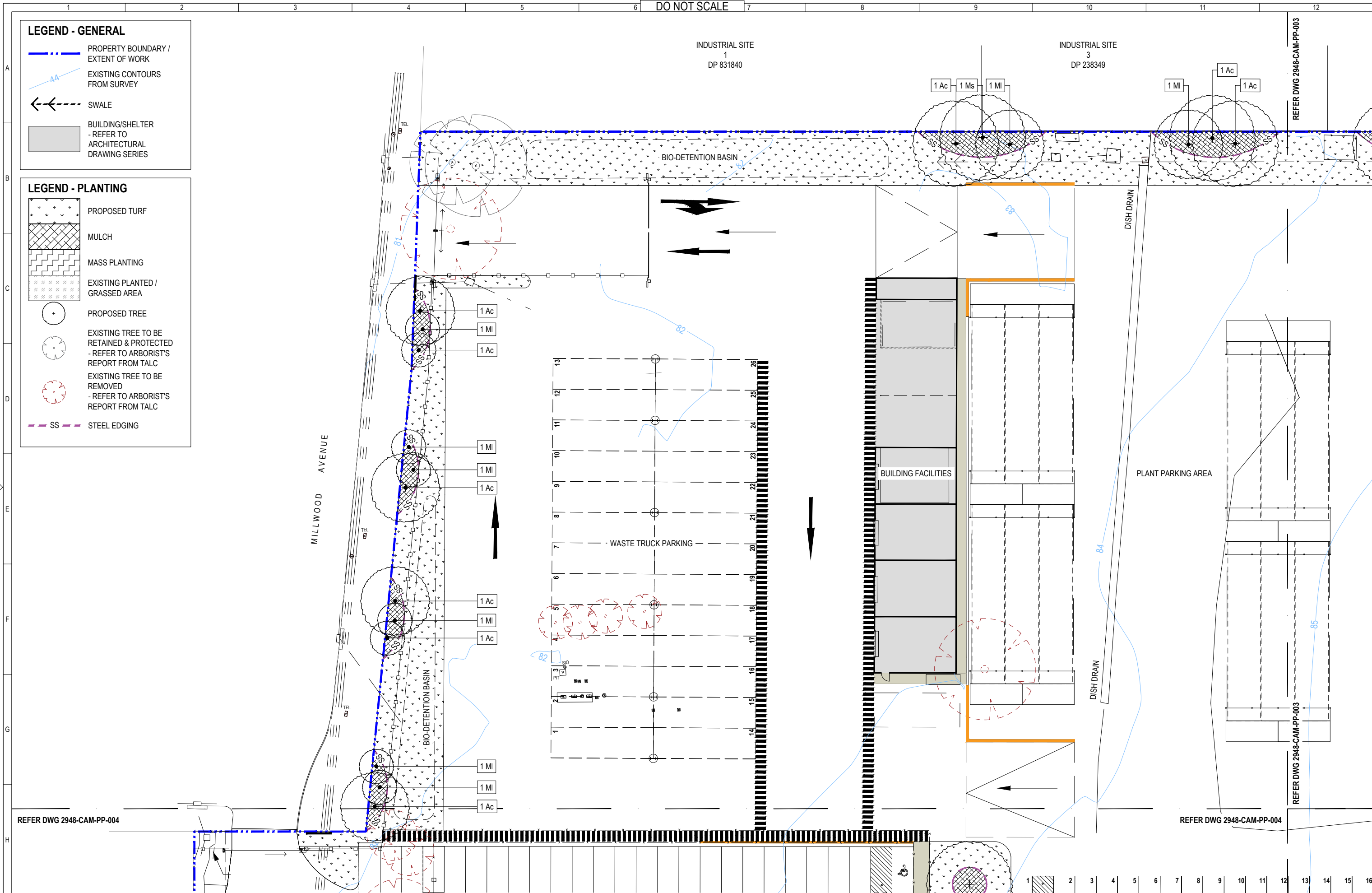

LEGEND - GENERAL

- PROPERTY BOUNDARY / EXTENT OF WORK
- EXISTING CONTOURS FROM SURVEY
- SWALE
- BUILDING/SHELTER - REFER TO ARCHITECTURAL DRAWING SERIES

LEGEND - PLANTING

- PROPOSED TURF
- MULCH
- MASS PLANTING
- EXISTING PLANTED / GRASSED AREA
- PROPOSED TREE
- EXISTING TREE TO BE RETAINED & PROTECTED - REFER TO ARBORIST'S REPORT FROM TALC
- EXISTING TREE TO BE REMOVED - REFER TO ARBORIST'S REPORT FROM TALC
- STEEL EDGING

C	ISSUED FOR DA	PK	PK	29/05/19
B	ISSUED FOR DA	PK	PK	24/05/19
A	PRELIMINARY CONCEPT FOR DA	PK	PK	16/05/19
No.	Revision - Revise on CAD do not amend by hand	Checked	Approved	Date

0 2 4 6 8 10m
SCALE 1:200

A1 UNREDUCED
ISSUED FOR DA

Copyright
This document is & shall remain the property of Complete Urban Pty. Ltd.
The document may only be used for the purpose for which it was commissioned & in accordance with the terms of engagement for the commission.
Unauthorized use of this document in any way is prohibited.

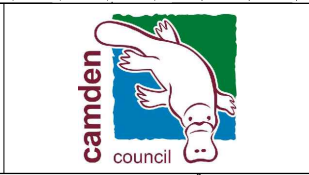

10 Regent Street
Chippendale NSW 2008

p 02 9282 9900
f 02 9282 9277

COMPLETE

ABN 64 100 037 812
www.completeurban.com.au

SCALE 1:200 @ A1

Drawn	SS	Designed	PK
Drafting	PK	Design	PK
Check	PK	Check	PK

Approved

NOT FOR CONSTRUCTION
This Drawing must not be used for Construction unless signed as Approved

Client and Job
Camden Council Depot
- Concept Design/DA Documentation

Title
PLANTING PLAN 01

Drg. No. 2948-CAM-PP-002

Size A1
Rev C

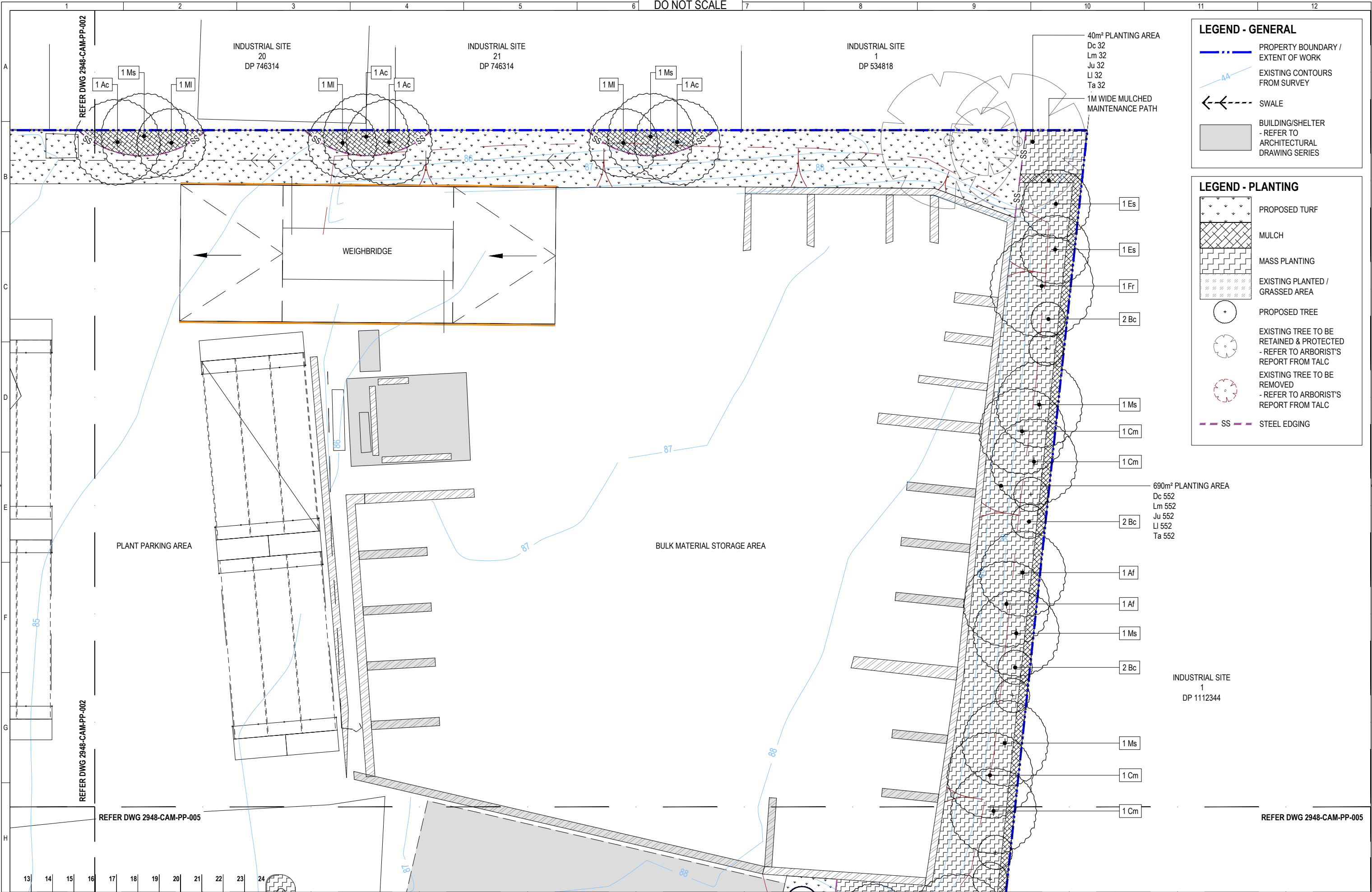

LEGEND - GENERAL

- PROPERTY BOUNDARY / EXTENT OF WORK
- EXISTING CONTOURS FROM SURVEY
- SWALE
- BUILDING/SHELTER - REFER TO ARCHITECTURAL DRAWING SERIES

LEGEND - PLANTING

- PROPOSED TURF
- MULCH
- MASS PLANTING
- EXISTING PLANTED / GRASSED AREA
- PROPOSED TREE
- EXISTING TREE TO BE RETAINED & PROTECTED - REFER TO ARBORIST'S REPORT FROM TALC
- EXISTING TREE TO BE REMOVED - REFER TO ARBORIST'S REPORT FROM TALC
- STEEL EDGING

C				ISSUED FOR DA	PK	PK	29/05/19	<div>02 9282 9900 02 9282 9277</div> <div>COMPLETE</div> <div>ABN 64 100 037 812 www.completeurban.com.au</div>	SCALE 1:200 @ A1		Camden Council Depot - Concept Design/DA Documentation	
B				ISSUED FOR DA	PK	PK	24/05/19		Drawn SS		Designed PK	
A				PRELIMINARY CONCEPT FOR DA	PK	PK	16/05/19		Drafting Check PK		Design Check PK	
No.				Revision - Revise on CAD do not amend by hand	Checked	Approved	Date		Approved		NOT FOR CONSTRUCTION	
									This Drawing must not be used for Construction unless signed as Approved		Drg. No. 2948-CAM-PP-003	
									Size A1		Rev C	

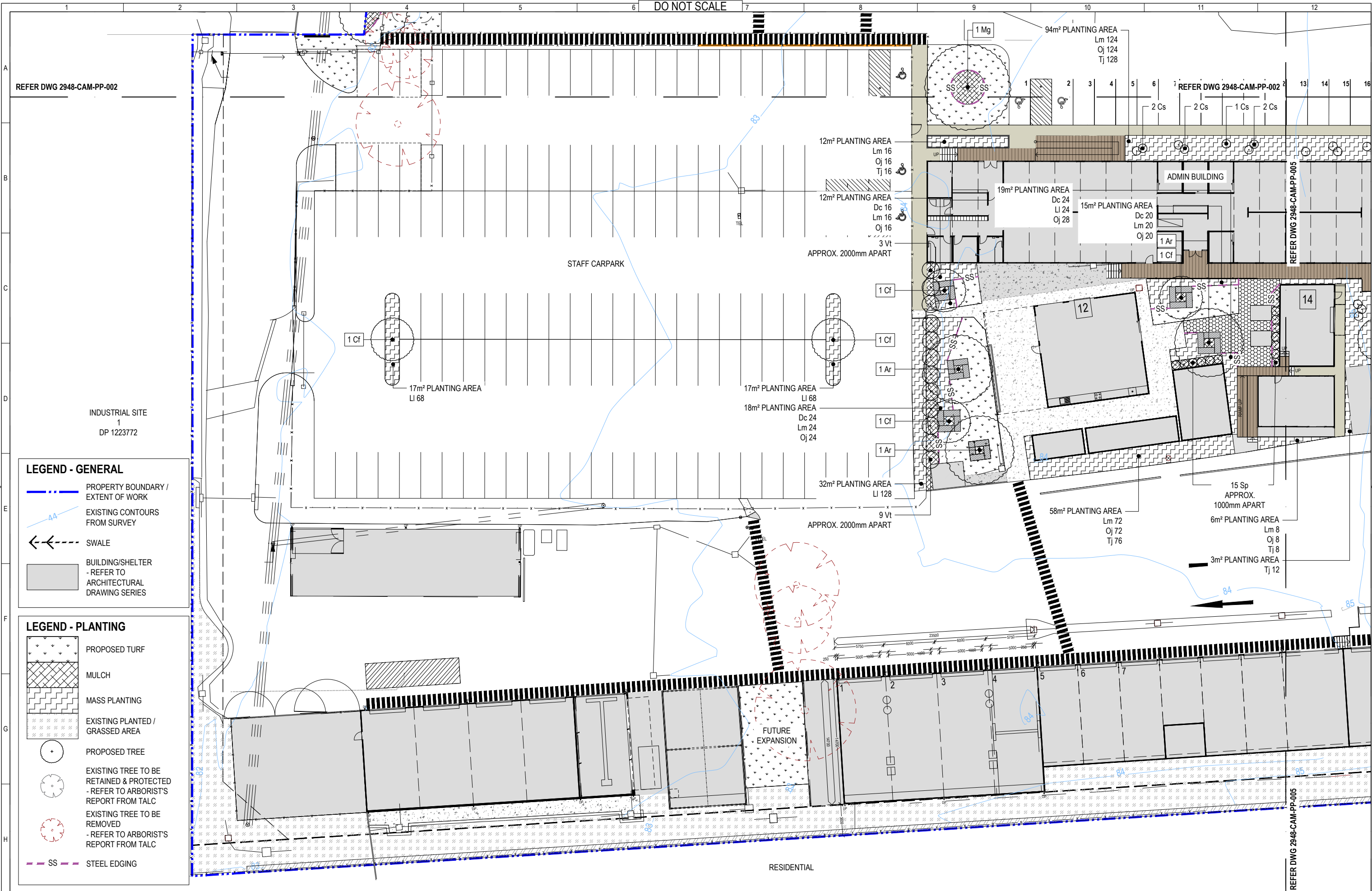

C	ISSUED FOR DA	PK	PK	29/05/19
B	ISSUED FOR DA	PK	PK	24/05/19
A	PRELIMINARY CONCEPT FOR DA	PK	PK	16/05/19
No.	Revision - Revises on CAD do not amend by hand	Checked	Approved	Date

0 2 4 6 8 10m
SCALE 1:200



A1 UNREDUCED
ISSUED FOR DA

Copyright
"This document is & shall remain the property of Complete Urban Pty. Ltd.
The document may only be used for the purpose for which it was commissioned & in accordance with the terms of engagement for the commission.
Unauthorized use of this document in any way is prohibited."

©



10 Regent Street
Chippendale NSW 2008

p 02 9282 9900
f 02 9282 9277

COMPLETE

ABN 64 100 037 812
www.completeurban.com.au

SCALE 1:200 @ A1

Drawn	SS	Designed	PK
Drafting Check	PK	Design Check	PK
Approved			

NOT FOR CONSTRUCTION
This Drawing must not be used for Construction unless signed as Approved

Client and Job
Camden Council Depot
- Concept Design/DA Documentation

Title
PLANTING PLAN 03

Drg. No. 2948-CAM-PP-004

Size	Rev
A1	c

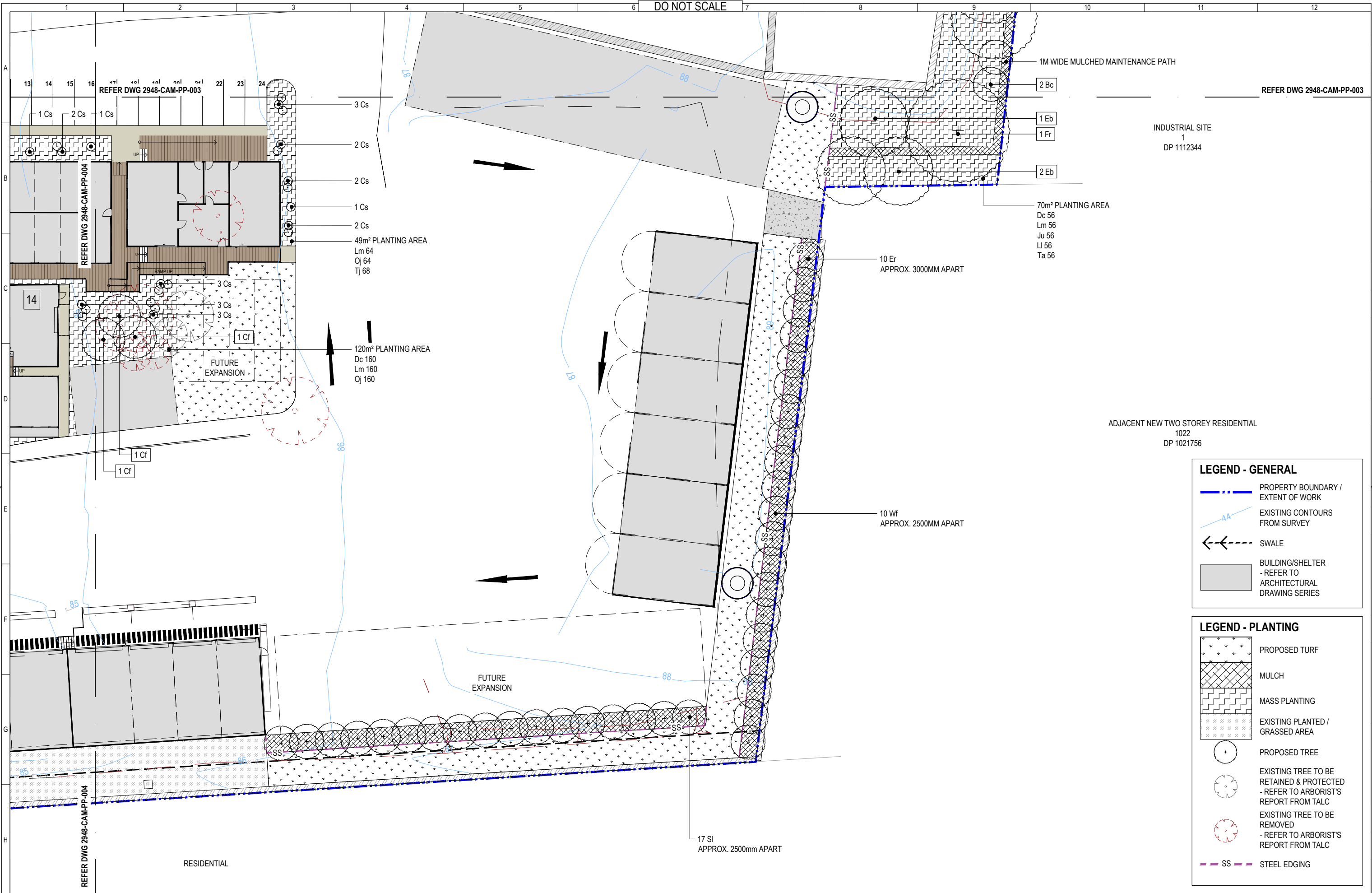

C	ISSUED FOR DA	PK	PK	29/05/19
B	ISSUED FOR DA	PK	PK	24/05/19
A	PRELIMINARY CONCEPT FOR DA	PK	PK	16/05/19
No.	Revision - Revise on CAD do not amend by hand	Checked	Approved	Date

0 2 4 6 8 10m
SCALE 1:200



A1 UNREDUCED
ISSUED FOR DA

Copyright
"This document is & shall remain the property of Complete Urban Pty. Ltd.
The document may only be used for the purpose for which it was commissioned & in accordance with the terms of engagement for the commission.
Unauthorized use of this document in any way is prohibited"

©



10 Regent Street
Chippendale NSW 2008

p 02 9282 9900
f 02 9282 9277

COMPLETE

ABN 64 100 037 812
www.completeurban.com.au

Drawn	ISSUED FOR DA	PK
Drafting Check	PK	Design Check PK
Approved	NOT FOR CONSTRUCTION	
This Drawing must not be used for Construction unless signed as Approved		

Client and Job	Camden Council Depot - Concept Design/DA Documentation		
Title	PLANTING PLAN 04		
Drg. No.	2948-CAM-PP-005	Size	A1
Rev	C		

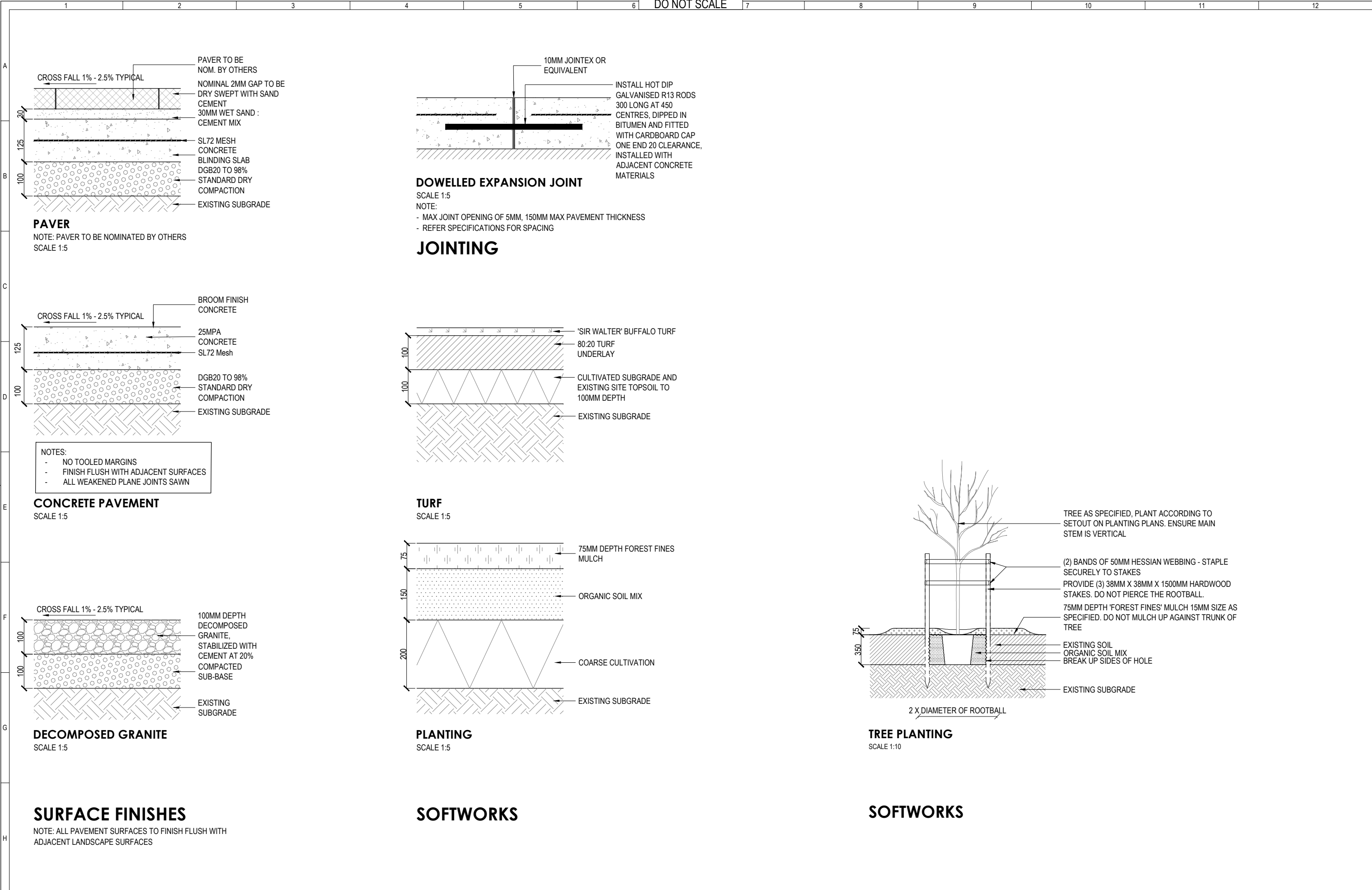

B	ISSUED FOR DA	PK	PK	24/05/19
A	PRELIMINARY CONCEPT FOR DA	PK	PK	16/05/19
No.	Revision - Revise on CAD do not amend by hand	Checked	Approved	Date

0	50	100	300mm
SCALE 1:5			
0	0.1	0.2	0.3 0.4 0.5m
SCALE 1:10			
A1 UNREDUCED			
ISSUED FOR DA			

©



10 Regent Street
Chippendale NSW 2008

p 02 9282 9900
f 02 9282 9277

COMPLETE

ABN 64 100 037 812
www.completeurban.com.au

AS SHOWN				Client and Job			
Drawn	SS	Designed	PK	Camden Council Depot			
Drafting Check	PK	Design Check	PK	- Concept Design/DA Documentation			
Approved				Title			
NOT FOR CONSTRUCTION				Drg. No.			
This Drawing must not be used for Construction unless signed as Approved				2948-CAM-TD-001			
				Size	A1	Rev	B

LEGEND

- | | |
|---|--|
|  | CATCHMENT |
|  | WEIR |
|  | EXISTING STORMWATER PIPE |
|  | NEW STORMWATER PIPE |
|  | NEW STRIP DRAIN |
|  | EXISTING PIT |
|  | CONTOUR MAJOR - 1m INTERVAL |
|  | CONTOUR MINOR - 0.1m INTERVAL |
|  | NEW GRASS SWALE |
|  | NEW BIO-RETENTION BASIN |
|  | NEW STORAGE TANK |
|  | NEW BUILDING |
|  | EXISTING BUILDING TO BE RETAINED |
|  | EXISTING CONTAINER TO BE RETAINED AND RELOCATED |
|  | EXISTING BITUMEN TO BE RETAINED |
|  | NEW CONCRETE SURFACE |
|  | UNSEALED SURFACE |
|  | EXISTING CONCRETE PAVING TO BE RETAINED |
|  | NEW CONCRETE PAVEMENT |
|  | NEW TIMBER DECK |
|  | NEW PEDESTRIAN PATH |
|  | EXISTING PLANTED/GRASSED AREA |
|  | NEW PLANTED/GRASSED AREA |
|  | EXISTING FENCE |
|  | NEW FENCE |
|  | SITE LOT BOUNDARY |
|  | EXISTING STACKED BLOCK RETAINING WALL TO BE RETAINED |
|  | NEW STACKED BLOCK RETAINING WALL (FROM REUSED BLOCK) |
|  | NEW REINFORCED CONCRETE BLOCK RETAINING WALL |
|  | 1.2m PAINTED PEDESTRIAN PATH |
|  | EXISTING TREE TO BE RETAINED |
|  | NEW TREE |
|  | NOMINAL LEVELS ONLY (TBC) |

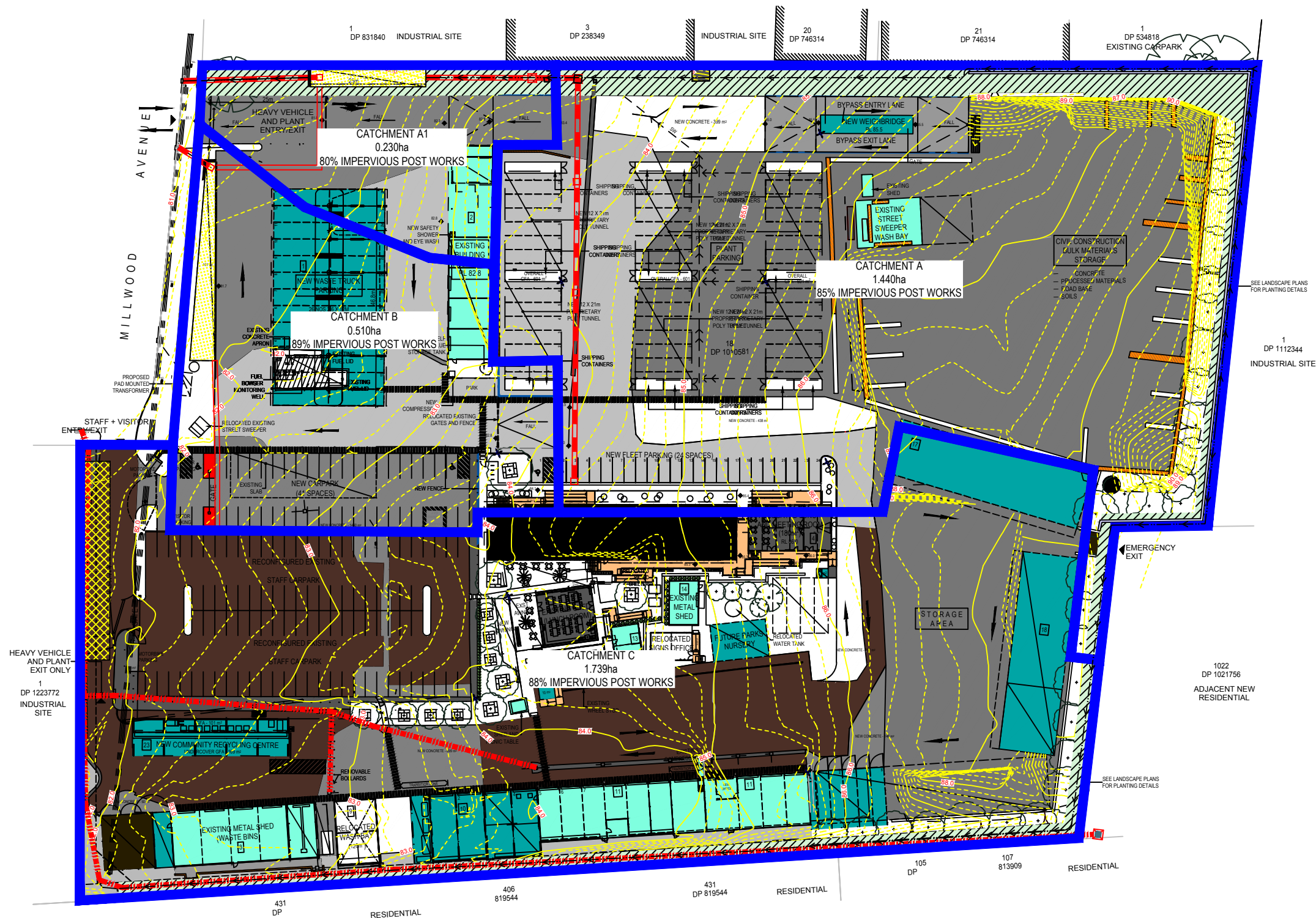
[illegible]

A

B

C

D

E

F

G

H

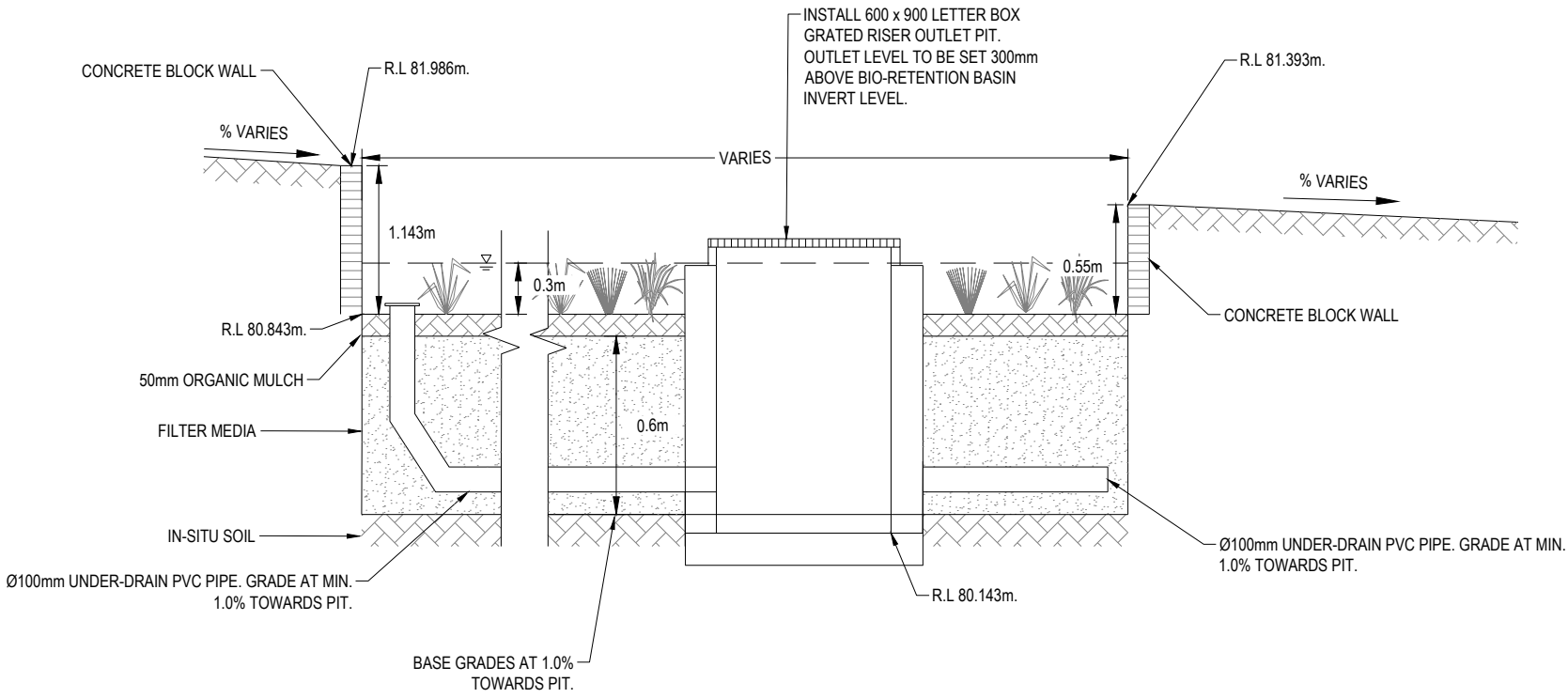

BIORETENTION BASIN 'B-1' SECTION
N.T.S

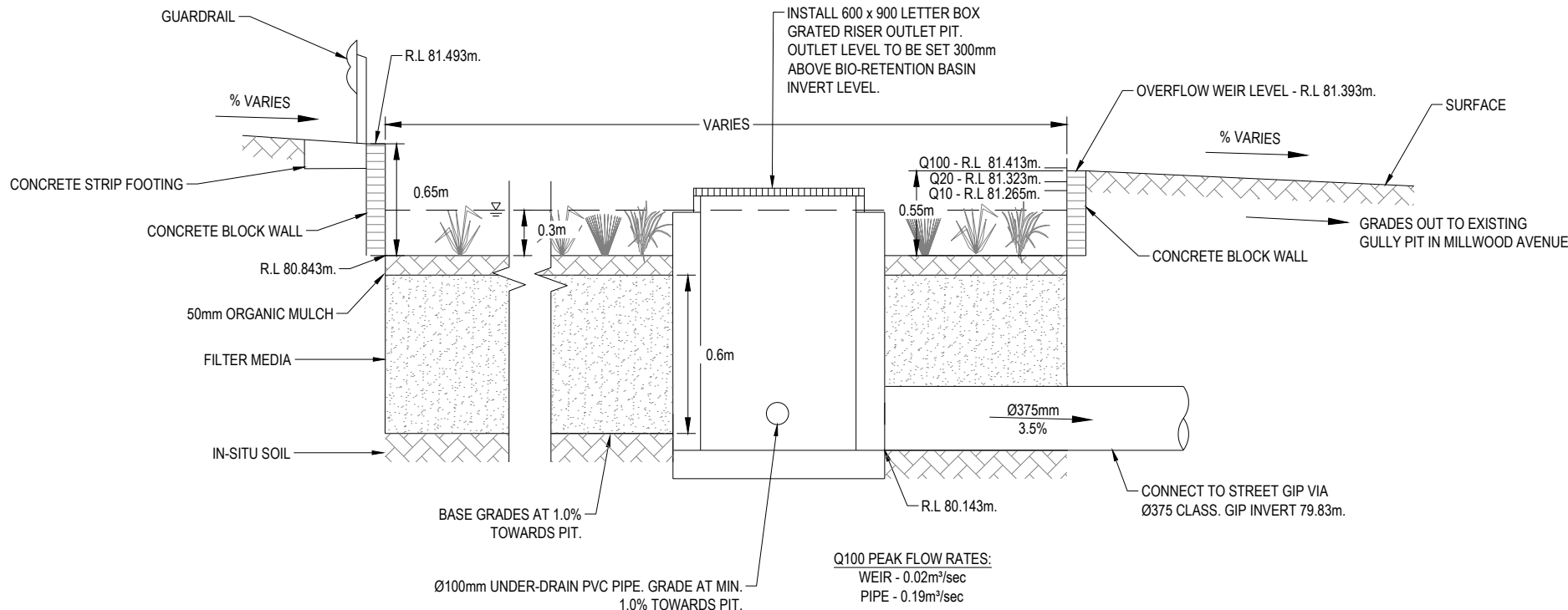

BIORETENTION BASIN 'B-2' SECTION
N.T.S

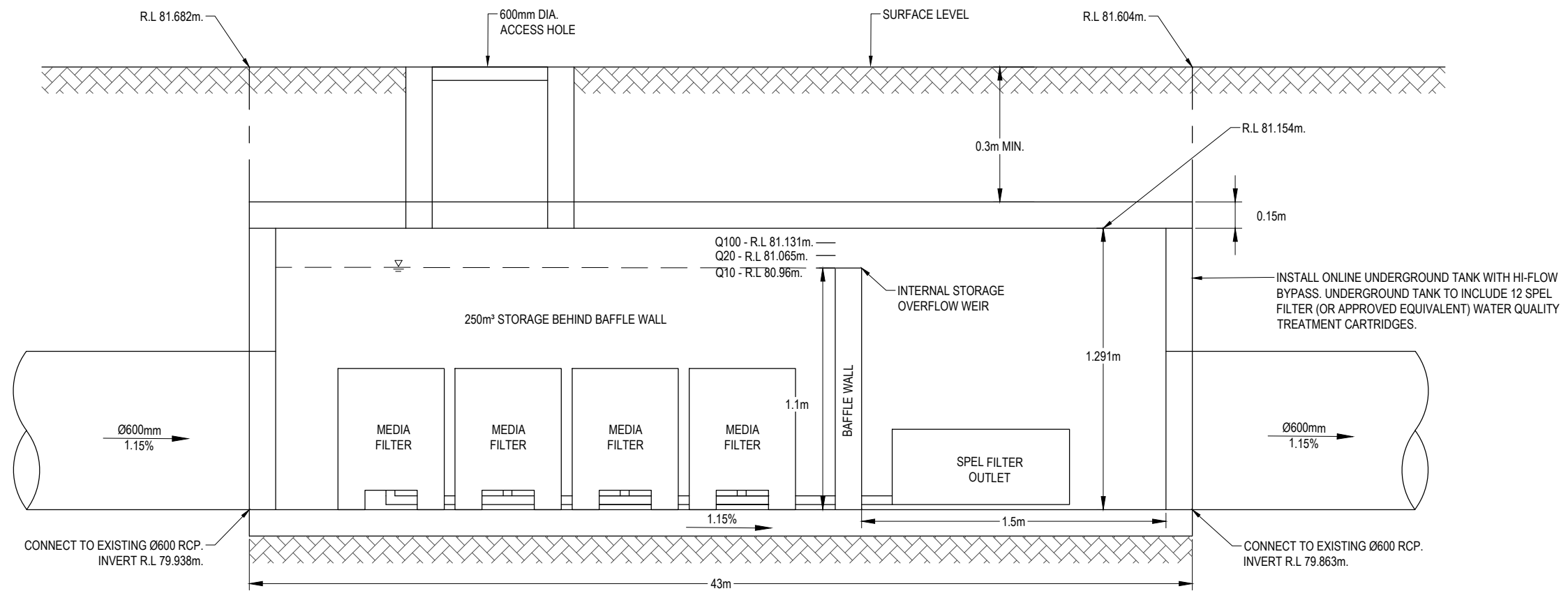

						Copyright "This document is & shall remain the property of Complete Urban Pty. Ltd. The document may only be used for the purposes for which it was commissioned & in accordance with the terms of engagement for the commission. Unauthorised use of this document in any way is prohibited"		<div><div>camden council</div></div> <div>10 Regent Street Chippendale NSW 2008</div> <div>p 02 9282 9900 f 02 9282 9277</div> <div>COMPLETE</div> <div>ABN 64 100 037 812 www.completeurban.com.au</div>				Camden Council Depot - Concept Design/DA Documentation			
C	Updated Response to Info Request - 10/12/19			EH	SV	10/12/19	Drawn MW Designed SV Drafting EH Design Check EH			Title Stormwater Management Typical Sections - Sheet 3 of 3					
B	Updated Response to Info Request - 08/08/19			BR	BR	23/09/19									
A	Issued for Development Approval			EH	EH	May 19									
No.	Revision - Revise on CAD do not amend by hand			Checked	Approved	Date	Status			Issued for Development Approval		Drg. No. 2948-CAM-A3		Size A1	Rev